YEAR BOOK

1955

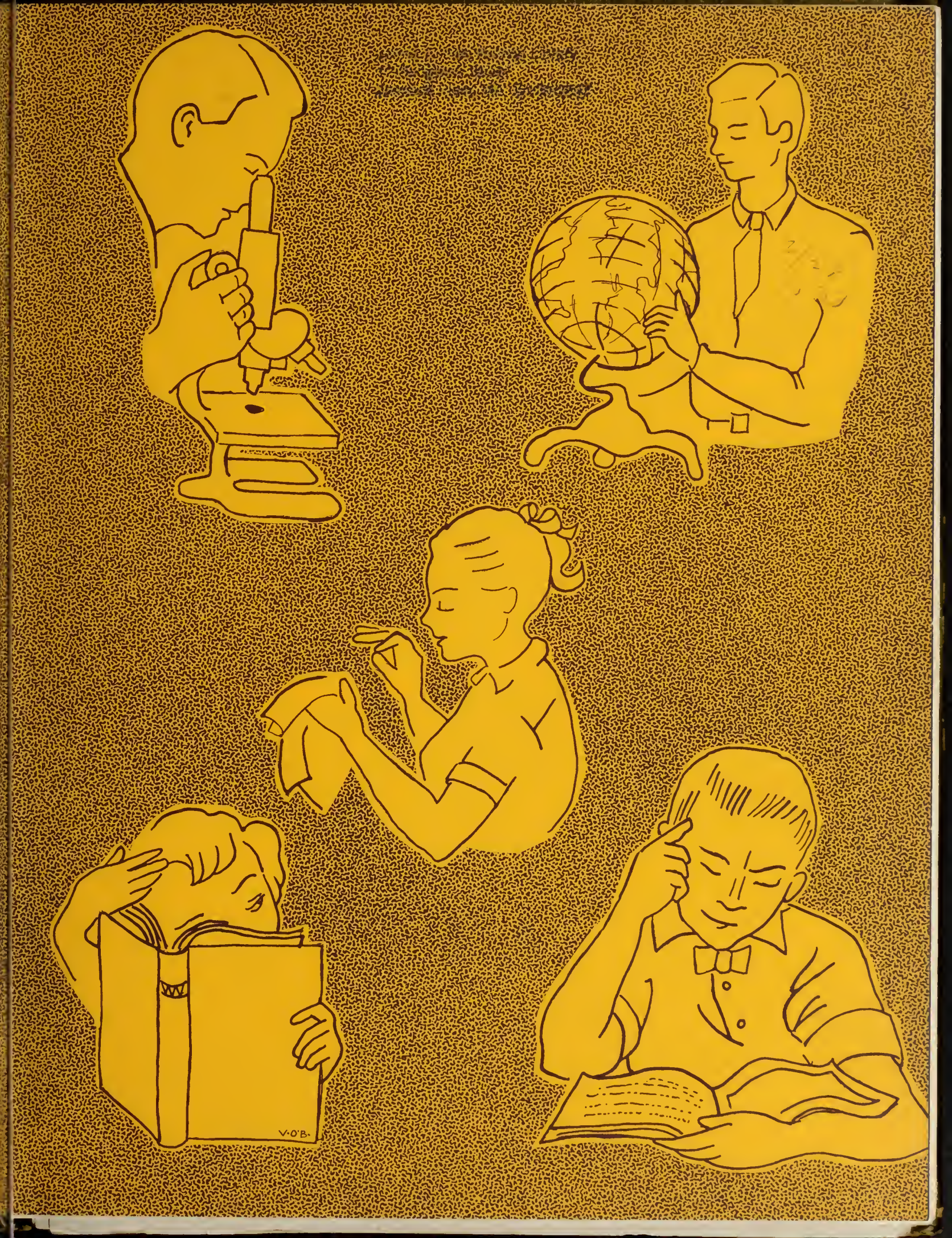
V·O'B·

To

Yearbook

1955

1689 1867

JAMAICA PLAIN HIGH SCHOOL

Jamaica Plain Branch Library
12 Sedgwick Street
Jamaica Plain, MA 02130-2897

1955

M. Tourtough -

DEDICATION

To DR. MARY P. BARRY

Because . . . as an artist, her fine talents were revealed in the expert guidance of her pupils.
Because . . . as a teacher, she encouraged and inspired her pupils towards greater accomplishments.
Because . . . as a friend, she freely gave her talents to many worthwhile projects in school and out.

Miss Mary P. Barry

To MR. WOODWARD

Because . . . as a scientist, he displayed his vast knowledge and experience as head of our science department.
Because . . . as a teacher, he worked faithfully helping his pupils to understand the intricacies of science.
Because . . . as a member of our faculty, he cooperated with teachers and pupils to make our school a better school.

A. S.

Mr. E. Stuart Woodward

OUR HEADMASTER

Mr. John B. Casey

During the year 1954, the Massachusetts Bar Association stressed the heritage which the citizens of Massachusetts enjoy. Incorporated in the Constitution of our Commonwealth, which was adopted in 1780, are all the guarantees of freedom and liberty which are the ear marks of our American Democracy. None is more precious than the guarantee of public education for those who desire it, and so in Jamaica Plain High School we have a heritage of which we are proud. This is one of the oldest schools in the City of Boston, tracing its origins to Colonial Times.

I am glad to observe that the Senior Class has decided to dedicate this issue of the Yearbook to two of our former teachers. Dr. Mary P. Barry had a long and successful career as a teacher of Fine Arts in the Boston School System. The last few years of her career were spent as a teacher of Art in this school. It would be impossible to estimate her great achievements as a teacher in this school. Her skill in developing the artistic abilities of pupils was outstanding. Mr. E. Stuart Woodward had also been a teacher in the Boston School System for a great many years. For the last eleven years, he acted as Head of the Science Department in this school. He was a skillful teacher and esteemed by colleagues and pupils. We wish many years of health and happiness to you both.

To the members of the Senior Class I extend my wishes for successful careers in their chosen fields of endeavor. May the lessons of industry and scholarship taught in this school remain with them the rest of their lives.

HOME AND SCHOOL ASSOCIATION

Back Row: Miss Dowd, Mrs. Smith, Miss Mullin, Mrs. Boyce

Front Row: Mr. Casey, Mrs. Cropper, Mrs. Paul, Mrs. Amoling, Mrs. Johnson, Mrs. Der Garabedian, Mrs. Nardone, Mrs. O'Laughlin.

OUR

Mr. McGuckian, Mr. Wendler, Mr. Dooley, Mr. Donaghy, Mr. Crowley, Miss Bannon.

First Row: Miss Hennessey, Miss O'Connell, Miss Chesley. *Second Row:* Miss Ruggles, Miss O'Malley, Miss Buckley.

First Row: Mr. Buck, Miss Tombaugh, Mr. Dugan, Miss Blessington, Mr. Bond. *Second Row:* Mrs. Boyle, Miss Burns, Mr. O'Leary, Miss Maguire, Mr. Sullivan.

FACULTY

Miss Forte, Miss Kelly, Mr. Donnellan, Mr. Duffy, Mr. Gilligan, Mrs. Folkart.

Miss Donlan, Miss Sullivan, Miss Dowd, Mr. Brickley, Miss Campion, Miss Dempsey.

First Row: Miss McClare, Miss Barrett, Miss Mullin, Mrs. Hurley. *Second Row:* Mrs. Gleekman, Mr. Mealy, Miss Driscoll.

SENIORS

COUNCIL

First Row: Karleen Bullens, Janice Dunlap, Mr. Casey, Judy Talanian, Greta George. *Second Row:* William Cahill, Christine Hickson, Mary Ellen Kilroy, Barbara Moffett, Betty Kallenberg. *Third Row:* Thomas Sullivan, Alfred Brothers, Henry Zeytoonjian.

OFFICERS

First Row: Mary Caffery, Treasurer; Mr. Casey, Headmaster; Phyllis Scheffler, Secretary. *Second Row:* Alfred Brothers, President; Roberta Fishbon, Vice President.

CAROL A. ARNOLD
Cal
30 Annunciation Road, Roxbury
Ambition: Success

ROSALIE V. APRILLE
Rusty
950 Parker Street
Ambition: Secretary

RICHARD C. AMOLING
Dick
466 Beech Street, Roslindale
Hockey 2, 3, 4; Key 2, 3, 4
Ambition: College

DAVID AITON
Dave
104 Walter Street, Roslindale
Ambition: Agriculturalist

RICHARD H. AVAKIAN
Duke
26 Horan Way
Track 3, 4; Basketball 2, 4; Football; Yearbook 4; Key 4; Lieut. 4
Ambition: College

CONSTANCE BARLAS
Connie
6 Wait St., Roxbury
Ambition: Secretary

MARGARET M. BAUER
Peggy
50 Chestnut Avenue
Bowling 2, 4; Basketball 4; Fashion 4
Ambition: Happiness and Success

MARGARET J. BELANGER
Jane
50 Orchard Street
Bowling 2; Patrol 3; Fashion 3, 4; Office Assistant 4
Ambition: Secretary

JEANNE M. BILODEAU
Bubado
15 Halsey Rd., Hyde Park
Bowling 2, 4; Treas. 2, 3
Ambition: Secretary

RITA M. BINGEL
Bing
87 Menden St.
Bowling 2, 3; Treas. 3; Tennis 2;
J. A. 3, 4
Ambition: Secretary

RAYMOND C. BLACKSTONE
Ray
271 Eighth St., South Boston
Track, Cross Country 2, 3, 4

BARBARA J. BLANK
Bicky
142 Minden St.
Office Assist. 2, 3, 4; Swimming 3
Ambition: Nurse

JAMES S. BRAY
Jim
15 Boylston Street
Ambition: A Good Week's Pay

CAROL A. BRADLEY
269 Lamartine Street
Cheerleader 4
Ambition: Nurse

FLORENCE A. BOYD
Flo
19 Fountain St., Roxbury
Jr. Achievement 3
Ambition: Housewife

BARBARA J. BOYCE
Barb
11 Carolina Avenue
Swimming 2; Bowling 4
Ambition: Secretary

To One of the best.

Al Brothers

ALFRED F. BROTHERS
Al
53 Linwood St., Roxbury
Football 4; Baseball 3, 4; Track 3, 4; Yearbook 4; Clarion 4; Key 3, 4; President 4
Ambition: Make a Million Dollars

PATRICIA A. BRIDGES
Spike
9 Sheridan Street
Swimming 2; Glee 2, 3, 4; Basketball 2, 3; Tennis 2, 3, 4; Bowling 3; J.A. 3, 4
Ambition: Second Martha Raye

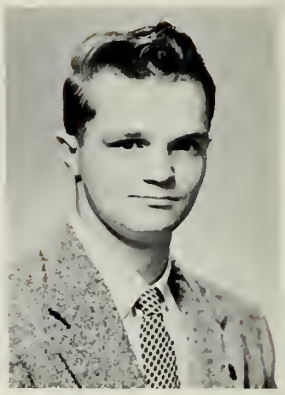

DANIEL A. BRENNAN
Danny
123 Williams Street
Track 2, 3, 4
Ambition: Success

GERALD J. BUCKLEY
Buck
76 South Huntington Avenue
Drum and Bugle 2, 3, 4; Clarion 4
Ambition: Graduation

RAYMOND J. BUCKLEY
Tiger
19 Edwin Street, Dorchester
Cross Country 4; Track 4
Ambition: Landscape Artist

KARLEEN M. BULLENS
Kay
162 Centre St., Roxbury
Treas. 2; Swimming 2; Basketball 2; Cheerleader 4; Council 4; Red Cross 2
Ambition: Secretary

JOAN M. BURKE
Joanie
7A Greenley Place
Red Cross 4; Patrol 3; Fashions 3, 4
Ambition: Good Stenographer

EDWARD G. BURNS
Edso
50 St. Rose Street
Football 2, 3, 4; Baseball 2, 3, 4; Track 2, 3, 4; Key 4; Capt. 3, 4
Ambition: Teacher

MARY E. CAFFERY
Wac Wac
661 Parker Street, Roxbury
Red Cross 2; Glee 3, 4; J.A. 3, 4; Lib. 3; Treas. 4
Ambition: Laboratory Technician

WILLIAM E. CAHILL
Little Bunker
252 Amory Street
Ambition: Live to be 120

NANCY E. CASELEY
3307 Washington St.
Golf 2; Bowling 2
Ambition: Success

M. LOUISE CLEARY
Lou
74 Dix Street, Dorchester
Council 2; Swimming 2; Red Cross 2, 3; Glee 2, 3; Yearbook 4; Clarion 4
Ambition: Medical Secretary

MERCEDES Y. COBB
Mercy
31 Laurel Street
Ambition: Concert Pianist

JOHN J. CORBOY
Brownie
Football 2, 3; Track 2, 3, 4; Baseball 2, 3
Ambition: The Navy 20 Years

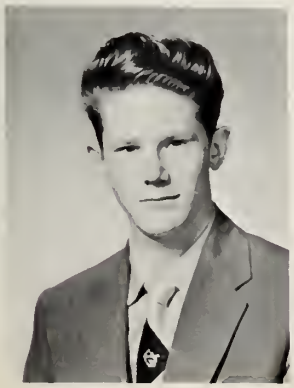

MARGARET M. COLEMAN
Peggy
37 Lee Street
Golf 2
Ambition: Secretary

ANN M. COLBY
350 Amory Street
Ambition: Good Bookkeeper

MARY A. CURLEY
Perry
94 St. Rose Street
Golf 2; Fashion Show 4;
Cheerleader 4
Ambition: Government Secretary

VALERIE J. CRAWFORD
Val
212 Boylston Street
Golf 2; Swimming 2; Bowling 2;
Fashion Show 4
Ambition: Secretary

EILEEN A. CRAIG
Irish
84 Day Street
Basketball 2, 3; Golf, Tennis 2;
Bowling 2; National Honor 3
Ambition: Private Secretary

PHILIP CORBOY
Phil
277 Forest Hill Street
Football 2, 3; Baseball 2;
French 2, 3
Ambition: Graduation

JOSEPHINE M. CURRERI
Jo
57 Child Street
Bowling 2, 3
Ambition: Professional Roller
Skater

CAROL T. DAILEY
238 South Street
Bowling 2, 4; Swimming 2, 4;
Golf 2
Ambition: Success

ELIZABETH A. DeGAUST
Snooky
106 Heath Street
Treas. 3; Glee 4; Lib. 3
Ambition: Secretary

WINIFRED J. DELVENTAL
Winnie
75 Day Street
Swimming, Bowling, Treas., Basketball 2; National Honor 3, 4;
Usher 3
Ambition: Happiness and Success

ELIZABETH A. DENAULT
Betty
17 Glenellen Road, West Roxbury
Ambition: Nursing

RICHARD DER GARABEDIAN
Dick
94 Brookley Road
Yearbook 4
Ambition: Commercial Artist

ESTHER F. DEVER
32 Lee Street
Ambition: Good Stenographer

GEORGE W. DICKEY
333 Longwood Avenue, Boston
Ambition: Engineering

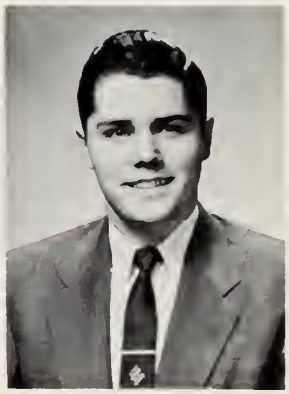

NORMAN O. DION
Norm
111 Chestnut Avenue
Baseball 3, 4; Track 3, 4; National Honor 3, 4; Rotary 4; Key 3, 4
Ambition: Law

SHIRLEY L. DIMITRI
Shirl
67½ Hillside Street, Roxbury
Bowling 2, 4; Glee 3; Cheerleader 4; Fashions 3
Ambition: Success

JOHN C. DRINKWATER
Jack
59 Call Street
Drum & Bugle 2, 4
Ambition: Marine Corps

MARY A. DONALDSON
Donnie
36 Elm Street
Library 2, 3; Fashion 3
Ambition: Happiness and Success

JANICE M. DUNLAP
Nan
244 Hyde Park Avenue
Cheerleader 4; Council 4;
Bowling 4
Ambition: Nurse

E. LORRAINE DUNHAM
Laurie
17 Horan Way
Ambition: Success

TERESA M. DUFFY
Terry
34 Worthington Street, Roxbury
Ambition: Artist

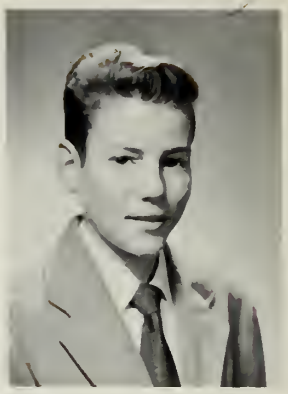

JOHN DUFFIN
Duff
3 Dresden Street
Baseball 2, 3, 4; Basketball 2, 3;
Key Club 3, 4
Ambition: To see the world

JEANETTE M. DUNLOP
Jeanne
91 St. Botolph Street, Boston
Swimming 2; Red Cross 3;
Library 4
Ambition: Air Force Wife

BARBARA A. ELLIS
Babs
284 Amory Street
Ambition: Secretary

PATRICIA M. ELLIS
Pat
493 Arborway Street
Cheerleader 4; Latin 2, 3, 4;
Tennis 3
Ambition: College

RICHARD ERNST, JR.
Dick
124 Whitcomb Avenue
Basketball 3, 4
Ambition: Success

YVONNE M. ETIENNE
Marty
55 Green Street
J. A. 4
Ambition: To Settle Down

LIGA FELDMANIS
11 Ballard Street
Tennis 2, 3
Ambition: College

MARY C. FERGUSEN
Chris
210 Heath Street
Office Assistant 4; Swimming 2
Ambition: Nurse

JULIEANN M. FICKEISEN
Julie
55 Danforth Street
Swimming 2, 3; Golf 3; Latin 3
Ambition: Laboratory Technician

RAYMOND H. FITZGERALD
Ray
26 Lee Street
Football 2, 3, 4; Basketball 2, 3, 4; Baseball 2, 3, 4; Track 2
Ambition: Success

KATHLEEN FISHER
Kay
275 Centre Street
Cheerleader 4
Ambition: Success

ROBERTA M. FISHBON
Fishie
14 Hartford Street, Dorchester
Treas. 3, 4; Glee 3, 4; J. A. 3, 4; Vice Pres. 4
Ambition: Navy Medical Secretary

PHYLLIS E. FICKEISEN
Phyl
55 Danforth Street
Swimming 2, 3; Golf 3; Latin 3
Ambition: Success

"a great teacher"
"Ray Fitz"

ROBERTA J. FRIZZELL
Bobbie
1 Miles Street, Roxbury
Bowling 4
Ambition: Telephone Operator

MARGUERITE A. FOSTER
Peggy
137 Centre Street, Roxbury
Basketball 2; Swimming 2
Ambition: Good Job

RONALD G. FOO
Hadaway
465 Park Drive, Boston
Hockey 2, 3, 4; Baseball 2, 3, 4; Track 2; Capt. 3
Ambition: Success

JULIE M. FLEMING
22 Alberta Street, West Roxbury
Red Cross 4; Advertising 3, 4
Ambition: A Good Wife

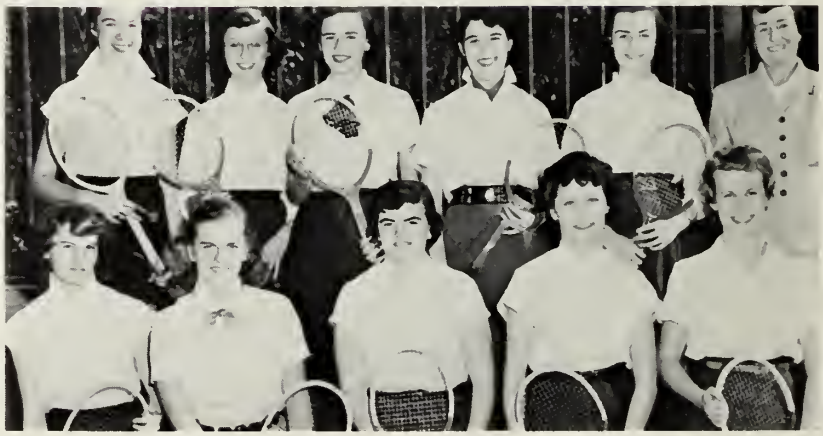

DOROTHY L. GAFFNEY
Dottie
169 Massachusetts Avenue, Boston
Bowling 2; Swimming 2
Ambition: Happiness

LOUISE G. GAMBOA
Chop Chop
17 Beechland Street, Roslindale
Bowling 2; Latin 2, 3
Ambition: Teachers' College

BARBARA M. GENTLEMAN
Knee Socks
11 Woodman Street
Tennis, Bowling, Golf, Swimming 2; Red Cross 2, 3, 4; Lib. 2, 3; Clarion 3, 4; Usher 3; Glee 4
Ambition: A Success

GRETA D. GEORGE
George
12 Schiller Street
Forum 3; Glee 4; National Honor 2, 3, 4; Bowling 2, 3; Council 4; Usher 2, 3; Clarion 3, 4
Ambition: Private Secretary

MARIE L. GIANCOLA
Little One
21 Oakdale Street
Glee 2; Tennis 2; Swimming 3; Bowling 3
Ambition: A Good Wife

PAUL J. GIDDINGS
Ginso
7 Adelaide Street
Baseball 3; Sergt. 4
Ambition: Salesman

ANTHONY T. GODFREY
Tony
109 McBride Street
Drum & Bugle 2; J. A. 3; T. V. 2, 4
Ambition: Success in Agriculture

To one of the Best, Bev "55"

BEVERLY M. GOODE
Bev
7 Haverford Street
Bowling 4; Council 2
Ambition: Hair Dresser

GEORGE A. HALL
308 Chestnut Avenue
Football 2, 3, 4; Baseball 2, 3, 4; Hockey 2, 3, 4; Yearbook 4
Ambition: Accountant

PAUL J. GROLEAU
173 Roxbury Street, Roxbury
Ambition: Navigator

PAUL J. HARTNETT
Harty
173 Savin Hill Avenue, Dorchester
Ambition: Navy

DENNIS HANEY
Denny
441 Walnut Avenue, Roxbury
Key 4; Capt. 4
Ambition: Success

MURRAY HUFNAGLE
Huf
655 Hyde Park Avenue, Roslindale
Baseball 3, 4
Ambition: To graduate

CHRISTINE A. HICKSON
Chris
79 Atherton Street
Council 4; Bowling 3, 4
Ambition: Nurse

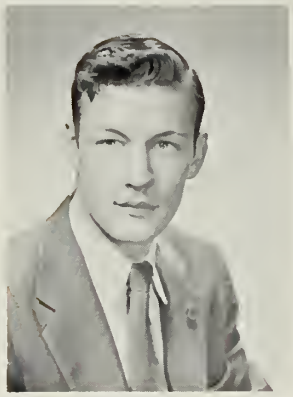

DONALD E. HERRON
Hoppy
28 Olmstead Street
Football 3, 4; Baseball 3, 4;
Hockey 3; 2nd Lieut. 4;
Basketball 4
Ambition: Marriage

PENELOPE J. HATCH
Penny
77 South Street
Red Cross 2
Ambition: Wife of a Landscaper

CAROL A. HUGGAN
Huggy
60 Annunciation Road, Roxbury
Swimming 2
Ambition: Nurse

To a good teacher
"Paul"

PAUL ILLINGSWORTH
Bellingham
19 Juliette Street, Dorchester
Drum and Bugle 2, 3, 4
Ambition: Success

Hope you have many more years of happiness
Tom

THOMAS W. IRVINE
Tom
17 Gartland Street
Key 2, 3
Ambition: Success

Roy Johnson "55"

A. ROY JOHNSON
Campa
12 Greenley Place
Ambition: Success

JOHN E. JOYCE
Jack
68 Weld Hill Street
Track 2, 3, 4; Cross Country 4
1st Lieut. 4
Ambition: College

ANNE M. KALVIN
Peanuts
45 Laurie Avenue, West Roxbury
Bowling 4
Ambition: Office Work

KATHLEEN M. KEENAN
Kay
29 Dalrymple Street
Treas. 2, 3; Office Asst. 3, 4; Yearbook 4
Ambition: Business College

JOSEPH E. KENNEY
Joe
1 Hansford Place, Roxbury
Cross Country, Track 2; Key 2, 3; 2nd Lieut. 4
Ambition: College

HELEN C. KELLY
Kel
25 Cornwall Street
Yearbook 4; Tuesday 4; Usher 3
Ambition: Sewing Teacher

John Kelroy '55

JOHN F. KILROY
Jack
243 Chestnut Avenue
Baseball 4
Ambition: Salesman

ALICE C. KILROY
Kitten
75 Call Street
Ambition: Happiness

JOHN T. LANE
Johnnie
361 Weld Street, West Roxbury
Football 4
Ambition: Army

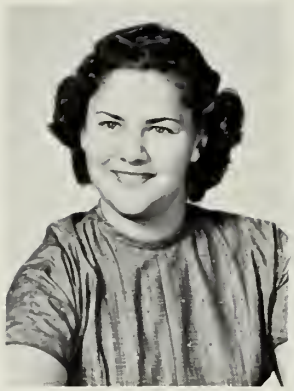

SHEILA R. KWATCHER
43 Franklin Hill Ave., Dorc
Ambition: Success

MARY ELLEN KILROY
243 Chestnut Avenue
Tennis 2, 3; Basketball 2, 3, 4; Clarion 3, 4; Yearbook 4; Forum 3, 4; Lib. 3, 4; Council 4; J. A. 4
Ambition: Nurse

JUDITH LEWIS
Judie
32 Gay Head Street
Ambition: Medical Secretary

ARLENE M. LIDBERGH
322 Hyde Park Avenue
Clarion 4
Ambition: Medical Secretary

ELIZABETH M. LOWSON
Betty
58 Seaverns Avenue
Basketball 2, 3; Bowling 2; Fashion Show 2, 3, 4; J. A. 3; Lib. 2, 3
Ambition: Private Secretary

PATRICIA M. LYDON
Pat
91 Sheridan Street
Ambition: Secretary

SARA J. MacKAY
Sally
104 Minden Street
Bowling 2, 3; Tennis 2, 3; Swimming 2; J. A. 4; Lib. 4
Ambition: Happiness

JOAN M. MacKENZIE
17 Schiller Street
Bowling, Tennis, J. A. 2; Advertising 4
Ambition: To Do Something Good for Somebody

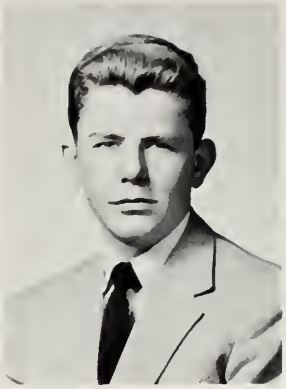

ROBERT B. MacKINNON
Red
116 Train Street, Dorchester
Ambition: Success

CARMEN J. MacLAUGHLIN
2½ Putnam Place, Roxbury
Yearbook 4; Bowling 2, 3
Ambition: Comptometer Operator

MARILYN F. MacLEOD
Becky
28 Cliff Street, Roxbury
Basketball 2, 4
Ambition: Air Force

JOHN M. MACOZEK
Mac
50 Maple Street, Milton
Football 2, 3, 4; Hockey 1, 2, 3, 4
Ambition: Navy

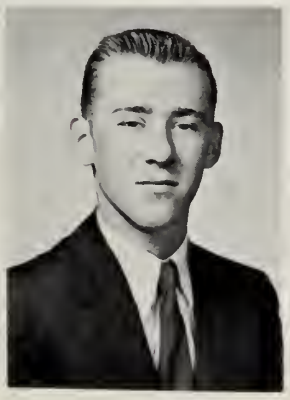

PATRICIA A. MacNEIL
220 Hyde Park Avenue
Latin 3; Tuesday Club 4
Ambition: See Army-Navy Game

ROBERT L. MAZE
Bob
201 Boylston Street
Council 2; 2nd Lieut. 4
Ambition: Navy and Teaching

DOROTHY L. MATTHEWS
Dotty
194 Thornton Street
Tennis 2, 3; National Honor 3, 4;
Bowling 2; Treas. 3; Lib. 3, 4;
Clarion 4; Lib. Forum 3
Ambition: Medical Secretary

MARYELLEN MARANDO
Mary
14 Mark Street
Bowling 2; Swimming 2; Adv. 4
Ambition: Dancer

ANDREW MacPHERSON
Andy
4 Emsella Terrace
Ambition: Navy

MARGARET M. McDONNELL
Mack
114 Heath Street
Basketball 2, 3, 4; Office Assist. 2;
Tuesday Club 4
Ambition: To Own My Own Home

PATRICK J. McGUINNESS
15 Weld Avenue, Roxbury
Ambition: Radio Serviceman

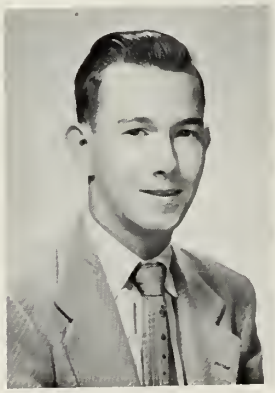

MARJORIE A. McKAY
Margie
29 Montpelier Road
Office Assistant 4
Ambition: Social Worker

oston
y 2, 3,
, 3, 4

DAVID J. McKEEN
Dave
32 Mallet Street, Dorchester
Football 4; Track 3
Ambition: College of Agriculture

JEAN M. McLAUGHLIN
Jeannie
7 Montpelier Road, Dorchester
Red Cross 2; Swimming 2;
Cheerleader 4
Ambition: Success and Happiness

MARY J. McNAMARA
Mac
56 Cedar Street, Roxbury
Ambition: Work in Telephone Co.

GUNTA MISKE
6 School Street, Roxbury
Tennis 2, 3; Latin 2, 3; Tuesday Club 4
Ambition: Modern Language Teacher

SHIRLEY A. MORRISON
Bobo
77 Thetford Avenue, Dorchester
Swimming 2; Treasurer 4
Ambition: A Good Comptometer Operator

HERBERT A. NICHOLS
Herb
9 Blackwood Street
Track 2, 3; Key 4; J. A. 3, 4
Ambition: Peace in the World

JEAN K. MOSSE
2457 Washington Street, Roxbury
Tennis 2; Bowling 2; Library 3, 4;
Forum 3, 4; Clarion 4
Ambition: Stenographer

BARBARA E. MOFFETT
Barb
11 Keystone Street, West Roxbury
Office Assist. 3; Yearbook 4;
Council 4
Ambition: Good Citizen

To the teacher who first passed me.
Don Noseworthy "55"

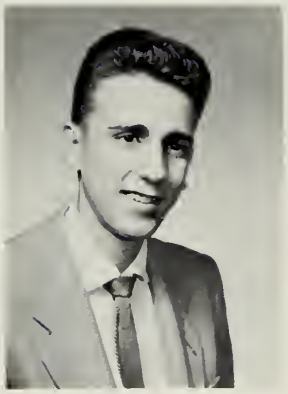

JOAN L. O'CONNELL
Jo Jo
60 School Street
Bowling 4
Ambition: Secretary

CAROL A. O'CONNELL
Dunky
18 Atwood Square
Red Cross 3
Ambition: Work with Telephone Company

DONALD K. NOSEWORTHY
Don
87 Parkton Road
Hockey 2, 3, 4; Baseball 1
Ambition: Graduation

ELIZABETH A. NOONE
Betty
14 Brandon Avenue, Dorchester
Ambition: Happiness

DOROTHY E. O'DONNELL
Dede
70 Perkins Street
Ambition: Nurse

ALICE F. O'LAUGHLIN
92 Wyman Street
Treas. 3; Fashions 3, 4
Ambition: Success and Happiness

IRENE C. O'ROURKE
Chuck
253 Highland Street, Roxbury
Tennis 2, 3, 4; Golf 2, 3; Bowling 2; Basketball 2, 3; Cheerleader 4
Ambition: Happiness

To the teacher who doesn't let me run to lunch.
"Sully"

LAWRENCE A. O'SULLIVAN
Sully
41 Spring Park Avenue
Baseball 2, 3
Ambition: Graduation

CONCETTA M. PAOLUCCI
Connie
34 Annunciation Road, Roxbury
Ambition: Secretary

E. SUZANNE PARKER
Suzie
50 Falmouth Street, Boston
Usher 3; Cheerleader 4; Tuesday Club 4; Clarion 4
Ambition: Happiness

GRACE H. PARLON
Gracie
46 Cass Street, West Roxbury
Swimming 3
Ambition: Success

HELEN M. PARNELL
271 Lamartine Street
Bowling 2, 4; Golf 2; Basketball 2
Ambition: Lawyer

NANCY D. PENNY
251 Chestnut Avenue
Latin 2; Bowling 2; Treas. 3; Tennis 3
Ambition: Nurse

HEATHER D. PETTIGREW
Feather
71A School Street, Roxbury
Cheerleader 4; Swimming 2; Basketball 2
Ambition: Florist

JACQUELINE J. PICKETT
Jackie
4 Thomas Street, North Randolph
Vice-Pres. 2; J. A. 3, 4
Ambition: Secretary

KATHERINE E. PARTRIDGE
Kitty
17 Saint Rose Street
Advertising 3; Red Cross 4
Ambition: Designer

CAROL A. RAKES
74 South Street
Tennis 2, 3; Bowling 2, 3; Red Cross 2, 4; Fashions 2, 4
Ambition: Own a Horse

JOAN L. PULEO
Butch
3500 Washington Street
Basketball 2, 3; Swimming 2; Tennis 2; Golf 2, 3; Honor Soc. 3, 4; Clarion 4
Ambition: Globe-Trotting Detective

IJA PODMO
183 Chestnut Avenue
Tennis 3, 4; Clarion 4
Ambition: College

G. DAVID RANDO
35 Patten Street
Ambition: Farming

DORIS J. RICE
Lefty
38 So. Huntington Avenue
Ambition: Fashion Designer

MARGARET M. RICE
Blondie
11 Gartland Street
Ambition: Housewife

BERNADETTE M. RICHARD
Bernie
27 Woodward Park St., Dorchester
Ambition: Success

LOIS C. RICHTER
Rickie
3145 Washington Street
Glee 2; Bowling 3; Basketball 2
Ambition: Marry a Marine

MARILYN A. ROMAINE
Lynn
305 Chestnut Avenue
Bowling 2; Glee 2, 4
Ambition: Secretary

CAROLE J. ROWLEY
C. J.
11 Belvidere Street, Back Bay
Bowling 2, 3; Swimming 2;
Yearbook 4
Ambition: Success and Happiness

ELIZABETH J. ROWLEY
Lizzie
69 South Huntington Avenue
Swimming 2; Bowling 2, 4
Ambition: Nurse

NORMAN F. RUTLEDGE
Ruts
28 Rossmore Road
Football 2, 3; Track 2; Baseball 2
Ambition: Air Force

EDWARD J. RUTHERFORD
Rudie
16 Blackman Road, Canton
Flowershow 2, 3, 4
Ambition: Nurseryman

WILLIAM F. SCANLAN
Bill
117 Paul Gore Street
Hockey 3, 4; 2nd Lieut. 4
Ambition: Success

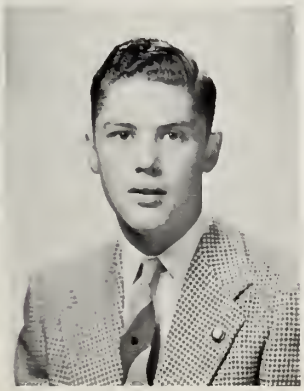

MARIE C. SAVAGE
2 St. John Street
J. A. 3, 4
Ambition: Nurse

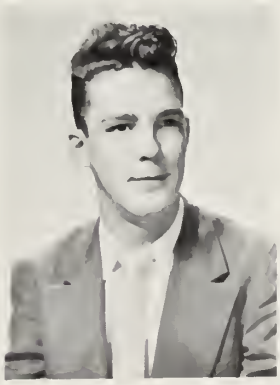

LILLIAN M. SEALE
Ginger
440 Warren Street, Roxbury
Yearbook Adv. 4
Ambition: Secretary

ANNA E. SCORDINO
Scootchie
158 Center Street
Yearbook 4; Cheerleader 4; Treasurer 2; Basketball 3; Latin 2, 3; Glee 2, 3, 4; Office Assist. 4
Ambition: College

CECILIA M. SCANZILLO
Scanzy
94 Orchard Street
Ambition: Marry a B. U. Graduate

NORMA E. SHANNON
Norm
8 Harris Avenue
Tennis 2; Bowling 3; Patrol 3; Swimming 3
Ambition: Surgical Technician

MARJORIE L. SHORT
Margie
6 Biltmore Street
Tennis 2, 3; Latin 2, 3; Yearbook Pictures 4; Office Assist. 4
Ambition: Elementary Teacher

J. ARTHUR SLATTERY
Slatts
609 East Fifth St., South Boston
Ambition: Gentleman Farmer

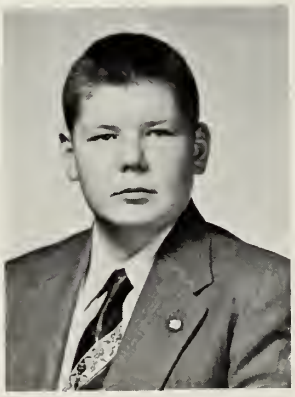

CHARLOTTE M. SMITH
Smitty
54 Haverford Street
Glee 2; Bowling 3; Basketball 2
Ambition: Good Salesperson

LORRAINE E. SNOW
7 Everett Street
Basketball 2, 3; Patrol 3
Ambition: Make a Million Dollars

HELEN N. SOUKARAS
Niki
78 West Walnut Park
Tennis 3, 4
Ambition: Lawyer

BARBARA A. SULLIVAN
Barbs
75 Carolina Avenue
Glee 2
Ambition: Work with the Blind

FREDERICK L. SULLIVAN
Fred
9 Magoun Avenue, Medford
Hockey 2, 3, 4
Ambition: Graduation

JULIA P. TALANIAN
Judy
25 Chestnut Avenue
Basketball 2, 3, 4; Red Cross 3; Clarion 3; Council 4; Cheerleader 4
Ambition: A Good Teacher

JOSEPH G. TABBI
Joe
122 Heath Street
Track 1; Baseball mgr. 1
Ambition: Meat Cutter

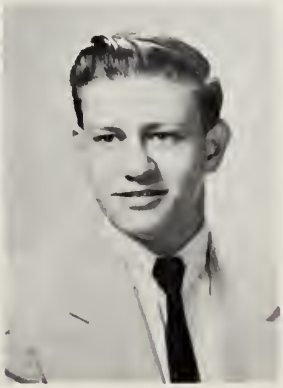

JUSTIN L. SWEATT
Sonny
36 School Street
Ambition: Success in Business

THOMAS M. SULLIVAN
Sul
34 Pelton Street, West Roxbury
Key 2, 3, 4; Council 4; Red Cross 3; Cross Country 2, 3; Track 2, 3, 4; Baseball 2, 3, 4
Ambition: College

JOAN B. WALKER
Chickie
23 Dane Street
Swimming 2, 3; Bowling 2; Red Cross 4; J. A. 4
Ambition: Waves

JACQUELINE A. TWOMBLY
Jackie
11 Norfolk Street, Roxbury
Bowling 2; Library 3, 4; National Honor 3, 4; Usher 3; Clarion 4; Yearbook 4
Ambition: Successful Farmer's Wife

GERARD A. TOUSIGNANT
Jerry
2 Stevens Street
Drum & Bugle 2, 3, 4
Ambition: Successful Farmer

HARRIS S. THOMAS
6 Enfield Street
Ambition: Minister

DAVID R. WALSH
Dave
4 Dalrymple Street
Patrol 3
Ambition: History Teacher

WANETA L. WEST
27 Cliff Street, Roxbury
Basketball 2, 3, 4; Tennis 2; Bowling 2
Ambition: Success in College

ROBERT E. WHITE
Bob
40 Hampstead Road
Basketball 2; Track 2; Key 4; Treas. 3; Pres. 2
Ambition: Newspaper Work

GEORGE WHITTAKER
58 Colonial Avenue, Dorchester
Ambition: Herdsman

KAY J. WINCHESTER
26 Holbrook Street
Glee 2, 4; Lib. 2; Treas. 4
Ambition: Nurse

RICHARD F. YOUNG
Dick
72 Addington Road, West Roxbury
Football Mgr. 3; Key 4
Ambition: College

SANDRA YOUNG
Sandy
41 Lorraine Street, Roslindale
Glee 2; Swimming 2; Treas. 2
Ambition: Nurse

HENRY E. ZEYTOONJIAN
Hank
38 Spring Park Avenue
Football 2, 3, (Capt.) 4; Track 2, 3, 4; Key 2, 3, 4; Council 4; Hockey 3, (Mgr.) 4
Ambition: College

OUR JAMAICA

In the line of marching colors,
Gold and Purple lead the way—
On the narrow road to Victory,
We must fight to win today—
There's no turning back or stopping.
We have the world to gain—
Cheer until you're hoarse from shouting
For our JAMAICA PLAIN—
J-A-M-A-I-C-A P-L-A-I-N
Glory to Jamaica Plain,
Sing it once again. Ooh—Ooh—Ooh—Ooh—Ooh.

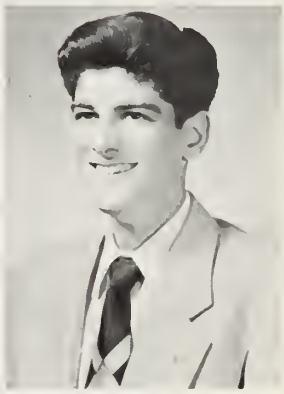

MICHAEL S. ZIRAKIAN
Mike
316 Centre Street
Ambition: College

JP

MOST STUDIOUS:
Norman Dion, Gunta Miske

BEST LOOKING:
Patricia Ellis, Robert Maze

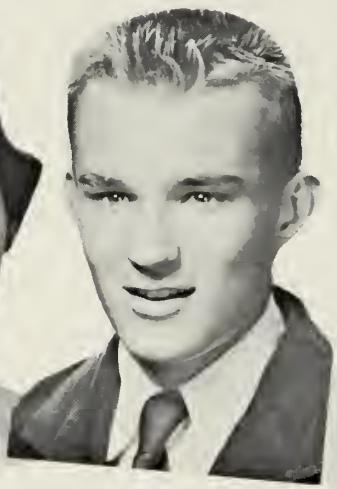

MOST BASHFUL:
Margaret Coleman, David Aiton

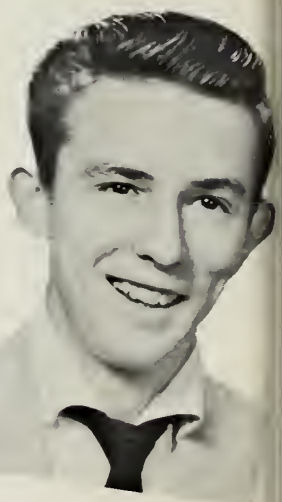

MOST TALENTED:
Mercedes Cobb, Paul Illingworth

MOST:
Anna Scordino

1955 HALL

HS OF FAME

MOST ATHLETIC:
Irene O'Rourke, Edward Burns

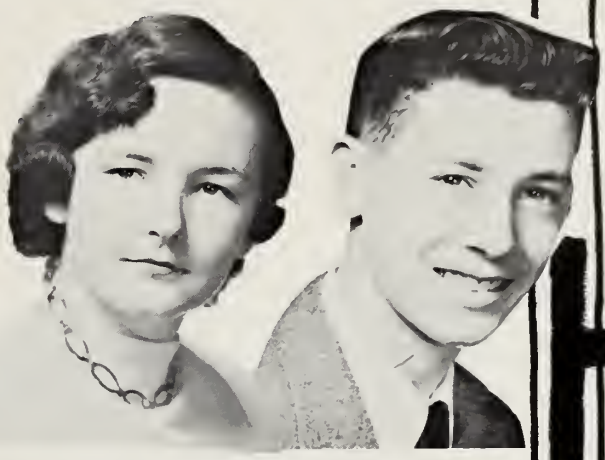

MOST SCHOOL SPIRIT:
Elizabeth De Gaust, Joseph Kenney

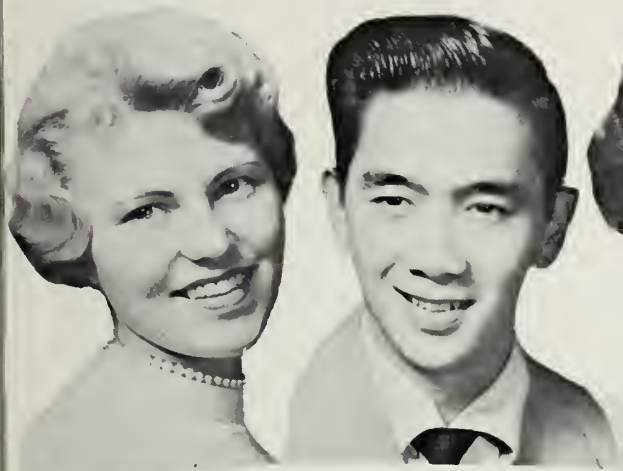

BEST DRESSED:
Karleen Bullens, Ronald Foo

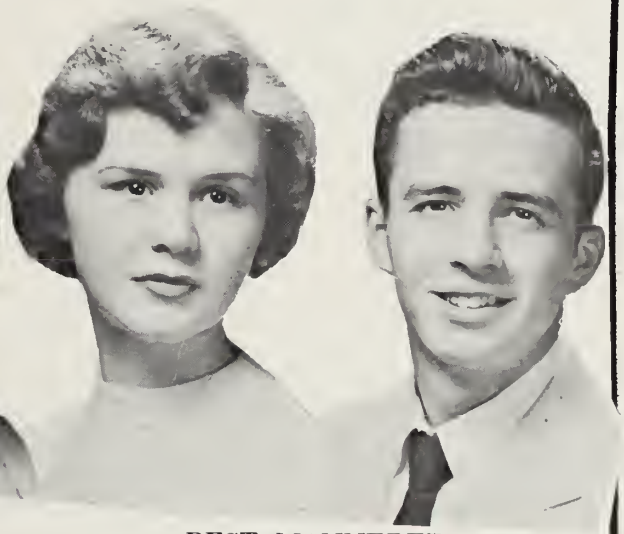

BEST MANNERED:
Suzanne Parker, Robert White

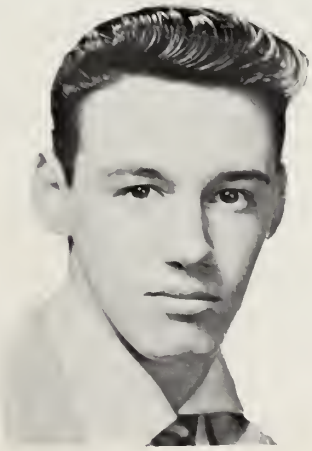

POPULAR:
Alfred Brothers

UNDERCLASSES

ROOM 103

Third Row: James Ainsworth, James Assatly, George Bryant, Edward Foley, Joseph Churchill, Donald Armstrong, Edward Byrne, John Clancy, William Andrews, Robert Carr, Raymond Buckley. *Second Row:* Frances Cooney, Nancy Cahill, Ruth Buchan, Nancy Brahm, Carole Braun, Margaret MacDonald, Kathleen Regan, Helen Cosgrove, Lillian Bennett, Elaine Albert, Miss Sullivan. *First Row:* Joan Bourgault, Carole Adams, Elizabeth Ardrey, Muriel Kelly, Claire Boyce, Joan Bryan, Elaine Barrett, Geraldine Bodi, Jean Anderson, Mildred Bohane.

BEFORE

ROOM 104

Third Row: Robert Deschenes, Richard McGrath, Nelson Clarke, Charles Collins, Joseph Feeney, John Dowd, Richard May, Kenneth De Avila. *Second Row:* Joseph Lydon, Joseph McGee, David Dion, Ronald Dinning, Carol Allen, Robert Newman, Kenneth Conkey, Robert Donovan, Edward Dolan, Miss Chesley. *First Row:* Janice Caudle, Gloria Caporizzo, Eleanor Conlon, Joan Clark, Margaret Cronin, Carol Crasco, Madeline Counihan, Carole Cornish, Barbara Carlson, Constance Christo, Sylvia Cropper.

ROOM 105

Third Row: Leo Costa, Fred Hansen, Stephen Ross, James Murphy, Robert McGaffigan, William Lambert, Robert Black, Augustine Reynolds, Paul Conroy, George Lunn. *Second Row:* Malcolm Shepard, Paul Clark, Nicholas Petrocelli, Joseph Geary, John Foley, Edward Le Bonte, Thomas McGovern, John Murray, John Greene, Lawrence McCarthy, Mr. Wendler. *First Row:* Michael Koutroba, Robert Doiron, Ronald Berry, William Gauss, Edward Foster, Douglas Mann, Patrick Grealish, Thomas Maloney, Thomas McManus, David Feeney.

AFTER

ROOM 110

Third Row: Fred Finn, Daniel Duhn, Lee Crowell, Joseph Farren, John Faulstick, James Flavin, John Francis, John Ferguson, David Frawley. *Second Row:* Francis Yered, David Foshey, Patricia Emmons, Linda Delvental, Betty Davis, Marilee Flynn, Eileen Corboy, Carole Duerden, John Meehan, Roy Frost, Mr. Crowley. *First Row:* Janice Eaton, Betty Fetler, Beatrice Canny, Patricia Burke, Gail Fitzpatrick, Barbara Dudley, Charlotte Dismukes, Lorraine Dustin, Gwenneth Edwards, Judith Faul.

ROOM 111

Third Row: Walter Boggier, Leroy Mills, Charles Sotir, Bernard McGonagle, Robert Bartick, Carl Dingee, John O'Keefe. *Second Row:* William Henderson, Diane Dee, Constance Rau, Lorraine Dillon, Carol Cox, Irene Balaigustis, Dorothy Cronin, John Creedon, Miss Dempsey. *First Row:* Carolyn Craffey, Margaret Goddard, Eileen DelSette, Dianne Croatti, Jean Andrews, Patricia Crawford, Rose Mendolia, Gail Crowley.

Paula Forbes,
Betty Ann Fetler,
Sylvia Cropper,
June Mulhollan

ROOM 112

Third Row: Frank Hartford, Ernest Harris, Paul Hall, Robert Floyd, William Goodwin, Thomas Gossi, Robert Hansen, David Hartl. *Second Row:* Peter Flynn, Carol Emery. Marilyn Guaragna, Helen Fuller, Elizabeth Kimpinsky, Margaret Gilleo, Paula Forbes, John Moriarty, Mr. McGuckian. *First Row:* Eleanor Malia, Frances Garvey, Jeanne Hogan, Marilyn Giuva, Barbara Harrington, Rosemarie Fontana, Nancy Hopkins, Jacqueline Hughes, Martha Gibson, Catherine Gotovich.

ROOM 113

Third Row: Robert Long, Albert Maze, David Griffin, Robert Lyons, William MacIntyre, William McConnell, Kevin McKeon, Hugh MacCormack, Ronald Shea. *Second Row:* Charles Lynch, Robert Kilbane, Hazel Lilleskare, Margaret Cox, Judie Maxwell, Dorothy MacDonald, Anne Kearns, Margaret Kilduff, Francis McCusker, Miss Dowd. *First Row:* Anne Lynch, Barbara Knapp, Irene Knadler, Marilyn King, Frances Devereaux, Beverly Kelley, Gail Kane, Roberta Ladik, Joyce Johnson, Sally MacLean.

"MISS SIMPLICITY"

ROOM 114

Third Row: Neil Healey, John Barrett, Stuart Bridges, John Kilroy, Richard Khoury, Gerald Morden, David McKeen, Frank Horan, Lionel Wood. *Second Row:* Adam Krauss, Robert Julio, Herbert Irvine, Anne McViney, Joyce Mutlow, Betsy McCann, Patricia Moriarty, Stephen Theodore, Warren McManus, Mr. Gilligan. *First Row:* Maureen Murphy, Mary Jo McLaughlin, June Mulholland, Judith McNally, Patricia McNally, Sally McGrath, Geraldine McGough, Joan Murphy.

ROOM 202

Third Row: Charles Crandall, James Murnane, Richard Bovill, Ronald Whittaker, Paul Donlan, Donald Russell, Richard Dyer, John Doherty, Edward Ellis. *Second Row:* Joyce Fisher, Sandra Peterson, Rosemary Dunn, Janice Egan, Joanne Doherty, Carol Dooley, Natalie Edens, Bridget Flaherty, Mary Flynn, Miss O'Connell. *First Row:* Joan Elson, Florence Goss, Joan Frawley, Catherine Crisofulli, Regina Dooner, Barbara Duggan, Mary Gallagher, Joan Edstrom.

TARDY?

ROOM 205

Third Row: John Borgal, William Cullen, Richard Donovan, C. David Hallett, Leo Fletcher, James Feeney, Frank Flavin. *Second Row:* Joseph Hanley, Burton Walker, Patricia Greene, Carole Hughes, Barbara Graves, Marilyn Greenleaf, Anthony Di Maggio, Miss Hennessey. *First Row:* Carol Heneberry, Susan Chace, Catherine Foley, Betty Ann Goodale, Patricia Johnson, Bernice Blakely, Mary MacNeil, Caroline Hainline, Carole Hewson.

ROOM 207

Third Row: James Talanian, Dainis Lauris, Thomas Flynn, James Quigley, Raymond LaRoque, Edward Quinn, John O'Neill, Kenneth Spears, Ernest Balabanis. *Second Row:* Andrew Puleo, John Morian, David O'Neil, Beverly Powers, Dorothy Phillips, Chrysanthe Peteros, Marie Rogers, Thomas Nardone, Daniel Hughes, Miss O'Malley. *First Row:* Mary Pinciaro, Evelyn Olson, Rosanna Phillips, Eleanor Pomeroy, Loreana Ogletree, Charlene Perrigo, Loretta Newton, Ellen O'Donnell, Virginia O'Byrne.

FINE ARTS

ROOM 210

Third Row: Robert Pellegrine, Robert Marden, Richard Gilraine, Robert McMurtry, John Drury, Sylvalia Hyman, Walter Bleiler, Robert Collins, Francis Bartick, Indulis Smits. *Second Row:* John Gormley, John Bohane, Robert Brooks, Joan Arshalian, Marion Cahill, Ruth Banks, Alice Walsh, Jeanette Almeida, Charles McGettrick, Joseph Boucher, Mrs. Boyle. *First Row:* Dorothy Birkbeck, Judith Anderson, Lorraine Archibald, Kathleen Plunkett, Ann Boyd, Lorraine Donovan, Barbara Baxter, Joan Brown, Lucy Berardi.

ROOM 211

Third Row: Fred Sweeney, Richard Peddell, Paul Sullivan, Richard Romaine, Robert Crowley, John Walsh, Gerald Sloan. *Second Row:* Robert Reveliotis, Elizabeth Short, Mary Lou Roumacher, Carol Ryan, Virginia Richards, Rose Scrima, Joseph Shubster, Miss Blessington. *First Row:* Mary Williams, Dolores Rubini; Beverly Rollins, Joanne Reardon, Joyce Sarofeen, Nancy Sheehan, Barbara Spinney, Elizabeth DeGaust.

OUR NEWS GIRLS

Jean Andrews
Eileen Del Sette

ROOM 214

Third Row: Robert Candow, James Grossi, George Saintsbury, James Connor, William Ward, Donald Smith, William Harrington. *Second Row:* Renate Kran, Alice Karagosian, Mary Ledford, Joan Lavers, Barbara Kilday, Patricia Lamond, Nancy Lee, Mr. Sullivan. *First Row:* Doris Keefe, Lucille Aprille, Marjorie Johnson, Martha Johansen, Judith Lamont, Betty Langner, Virginia Karavas, Margaret Irr.

ROOM 302

Third Row: John Towsey, Ronald Lake, Arthur Johnson, Robert Sullivan, Robert Fay, Edward Dowgialo, Gerard Lynch, Thomas Kelly, Isaac Jackson. *Second Row:* Robert Kalowes, Carol Mahoney, Rita Manganiello, Margaret Archilles, Marjorie Reardon, Judith Brown, Carol McDonough, Gail Martin, Doreen Naughton, Joseph Keating, Miss Ruggles. *First Row:* Catherine Levesque, Alice Frenette, Patricia Mason, Helen Devlin, Christine Lewis, Patricia Mangan, Claire Mandeville, Margaret Spalthoff, Nancy Lindblade, Lauretta Mahoney, Margaret Goodwin.

OUR BANKERS

Edward Quinn
Michael Scipione

ROOM 303

Third Row: Fred Langguth, John Short, George Kornmuller, Joseph Sullivan, William Troy, Bertrand Hinderscheid, Thomas Heffernan, Richard March, James Broderick, Robert Sullivan. *Second Row:* Marie Palmer, Carol Pye, Ann Miller, Barbara Krauss, Frances Vitello, Ann Lanzillo, Ann Martin, Edith Murphy, Sally Locke, Mr. Buck. *First Row:* Dianne Patrick, Sandra Potter, Jean Peters, Sandra Miller, Barbara Morgan, Penelope McViney, June McSweeney, Edith Sinacola, Theresa Vitale, Barbara Noone.

ROOM 304

Third Row: Robert Campbell, James Ansell, John Henderson, Robert Sullivan, Raymond Martin, Richard Simpson, Ronald Martin, Mello Morrison. *Second Row:* Ann Marie Reed, Virginia Rollins, Pauline Shea, Beverly Oliver, Patricia Crowley, Judith Salemme, Barbara Hoppermann, Eugene MacDonald, Miss Barrett. *First Row:* Elizabeth Sammer, Elizabeth Randall, Barbara Richardson, Patricia Sheehan, Joanna Schultz, Mary Parlon, Carroll Schuster, Ann Marie Reilly, Ellen Donovan, Judith Robertson, Ruth Schomburg.

CIVIL AIR PATROL

ROOM 305

Third Row: Donald Bridges, John Coppinger, Patrick Pezzulo, Weldon Lloyd, William Seale, Raymond Lewis, William Young, Michael Scipione, Daniel Dudley. *Second Row:* Alice Morrison, Betty Sproul, Frances Wiggins, Carol Snow, Irene Finnell, Barbara Sotir, Robert Ferdinand, John Matthews, Robert Murdock, Miss Kelley. *First Row:* Marilyn Babin, Elaine Sweatt, Donna Sweeney, Janet Short, Eleanor Sperrazza, Lucille Surette, Marion Spellman, Barbara Stano.

ROOM 307

Third Row: Anthony Russo, James Fuller, Arthur Lewis, William Maloney, Lawrence Lawton, Edgar Grenon. *Second Row:* Gerard Pike, Janet Wittekind, Barbara Finnell, Patricia McSweeney, Geraldine Ward, Marjorie Wilson, Arthur Reveliotis, Mrs. Folkart. *First Row:* Janice Procopio, Carol McKnight, Muriel Scurrah, Marguerite Timmons, Ann Tetreault, Marilyn Tiews, Pinkie Veal, Alice Tower.

J.P.
ON TV

ROOM 310

Third Row: Robert Ricci, Joseph Vitello, Charles Reid, John Tighe, Warren Quinn, Herbert White. *Second Row:* Gerald Lehane, George Waterman, Dorothy West, Marilyn Walsh, Lois Wilson, Patricia Sproul, Mr. Donnellan. *First Row:* Marion Waters, Gloria Stavris, Dorothy Townsend, Kathleen Treanor, Mary Toronto, Catherine Smith, Dorothy Therriault, Penelope Hatch.

ACTIVITIES

YEARBOOK

Seated: Anna Scordino, Helen Kelly, Miss Donlan, Carol Rowley, Louise Cleary, Mary Ellen Kilroy, Jacqueline Twombly *Standing:* Richard Avakian, Alfred Brothers, Richard Der Garabedian, George Hall

PICTURE COMMITTEE

First Row: Barbara Blank, Phyllis Scheffler, Miss Kelley. *Second Row:* Barbara Moffett, Kathleen Keanan, Marjorie Short, Phyllis Roumacher

ADVERTISING

Beverly Goode, Philip Corboy, Barbara Boyce, Joan MacKenzie, Maryellen Marando, Miss Tombaugh, Raymond Fitzgerald, John Dustin, Lawrence O'Sullivan, Lillian Seale, Julie Fleming

CLARION

Third Row: Elizabeth Short, Arlene Lidbergh, Virginia O'Byrne, Alfred Brothers, Edward Quinn, Linda Delvental, Joyce Sarofeen, Patricia Bridges, Aileen Craig, Mr. Brickley.
Second Row: Lorraine Dustin, Anne MacViney, Hazel Lilleskare, Betty Kallenberg, Suzanne Parker, Liga Feldmanis, Ija Podmo, Gerald Buckley, Constance Christo, Sylvia Cropper, Elizabeth Kimpinsky, Dorothy Lee Townsend.
First Row: Dorothy Matthews, Jacqueline Twombley, Louise Cleary, Jean Mosse, Mary Ellen Kilroy, Barbara Gentleman, Greta George, Eleanor Malia, Joan Puleo.

LIBRARY CLUB

Second Row: Joan Arshalian, Carol Rakes, Mary Ellen Kilroy, Edward Quinn, Daniel Hughes, Robert Kilbane, Robert Long, Joseph Keating, John Gormley, Donald Smith, Dorothy Therriault, Janice Eaton, Rosanna Phillips, Jeanette Dunlop, Sara MacKaye.
First Row: Jacqueline Twombley, Jean Mosse, Judith Robertson, Phyllis Roumacher, Miss Buckley, Hazel Lilleskare, Helen Fuller, Yvonne Etienne, Dorothy Matthews.

NATIONAL HONOR SOCIETY—MAY 1954

Third Row: Jeene Smith, Lorraine J. MacDonald, Liga Feldmanis, Greta George, Norman Dion, Edgar J. Manton, Joseph G. Morgan, Winifred Delvental, Harriett Rudd, Carol Lord.
Second Row: Audrey Milligan, Barbara Nelson, Sonja Granskie, Gunta Miske, Phyllis Swaine, Ruth Hoeler, Frances Heffernan, Elizabeth Bauer, Jacqueline Twombley, Anita Gross, Barbara Ader, Janet Hansen, Sally Jeffers, Dorothy Matthews.
First Row: Dorothy Anderson, Catherine Stevens, Miss Ruggles, Reyna Vanderear, Nancy Allaire, Willima Seibel, Margaret MacLaren, Anastasia Burke, Eileen Craig, Joan Puleo.

SALESMANSHIP

AGRICULTURE

Honor Pupils: *Grade 9, Room 105*
John T. Murray, George A. Lunn, Douglas S. Mann, Augustine M. Reynolds, Thomas T. McManus, Stephen H. Ross.

Stewards to Poultry Judges:
Herbert F. Irvine, George T. Sharland, James M. Fuller, Donald L. Smith, John H. Gormley.

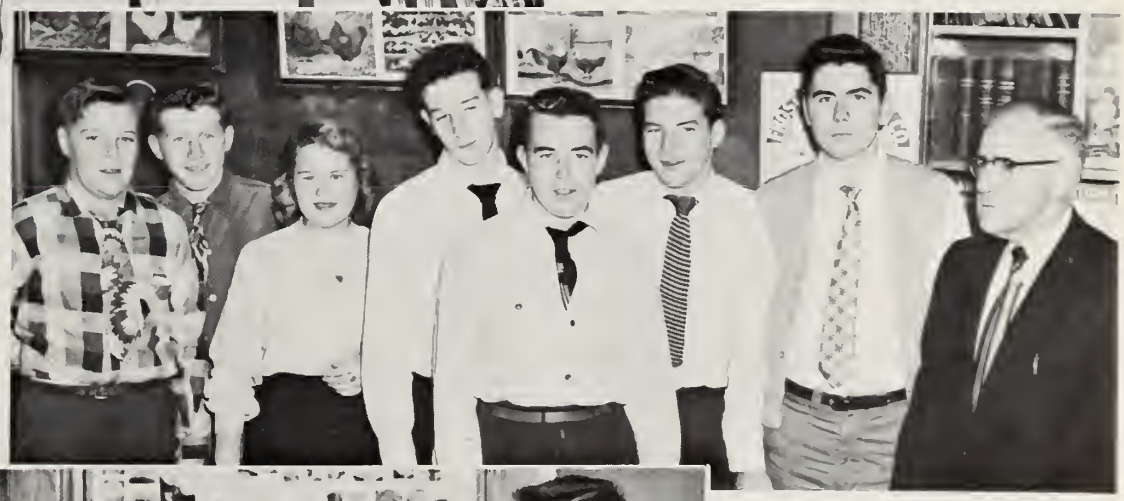

Judging and Identification:
James Murnane, Joseph Magoon, Hazel Lilleskare, Robert Lyons, Robert Julio, David Walsh, Fred Sullivan, Mr. D. Crowley.

Flower Show Helpers:
Mr. McGuekian, Fred Sullivan, Edward Rutherford, David Walsh, Richard Ernst.

KEY CLUB

First Row: Richard Young, Thomas Sullivan, Edward Quinn, Joseph Kenney, Norman Dion, Herbert Nichols. *Second Row:* Mr. Buck, John Duffin, Henry Zeytoonjian, Warren McManus, Richard Avakian, Dennis Haney, Richard Amoling, Kevin McKeon, Alfred Brothers, Daniel Hughes.

OFFICE ASSISTANTS

Left to right: Barbara Blank, Kathleen Treanor, Jane Bellanger, Anna Scordino, Barbara Boyce, Marjorie MacKay, Mary Fergurson, Marjorie Short, Eileen Del Sette, Jean Andrews, Jean Hogan, Lillian Sharkey, Marilyn Giuva, Margaret Kilduff, Kathleen Keenan, Miss Bannon and Mrs. Gleekman.

LATIN CLUB

First Row: Philip Flattick, William Harrington, Jacqueline Hughes, Lillian Bennett, Warren McManus. *Second Row:* Miss Ruggles, Jean Peters, Renate Kran, Janet Short, Beverly Oliver, Judith Robertson, Joyce Fisher.

RED CROSS

First Row: Jean Andrews, Patricia Conroy, Judy Talanian, Joyce Sarofeen, Sylvia Cropper, Miss Tombaugh, Barbara Gentleman, Lorraine Archibald, Martha Gibson, Joan Walker. *Second Row:* Doreen Naughton, Edith Sinacola, Gloria Stavris, Virginia Rollins, Eleanor Pomeroy, Carol Rakes, Frances Devereaux, Julie Fleming, Katherine Partridge, Geraldine McGeough, Carol McKnight, Marilee Flynn, Phyllis Scheffler. *Third Row:* Joan Frawley, Raymond Fitzgerald, Eugene McDonald, Thomas Sullivan, Norman Dion, Caroline Hainline, Richard McDonough.

TREASURERS

First Row: Mary Jo McLaughlin, Joan Bryan, Joan Edstrom, Patricia Lamond, Lorraine Archibald, Miss Maguire, Greta George, Constance Christo, Betty Anne Fetler, Beverly Powers. *Second Row:* Shirley Morrison, Roberta Fishbon, Mary Caffery, Carol Henebury, Mary Parlon, Mary Toronto, Catherine Gotovich, Sally Loche, Patricia MacNeil, Dolores Rubino, Carol Cox. *Third Row:* Janet Short, Patricia Sweeney, John Murray, Joseph Keating, Roberta Ladik, Kay Winchester.

GLEE CLUB

First Row: Carol Craffey, Jean Andrews, Carol Snow, June McSweeney, Margaret Irr, Kay Winchester, Patricia Bridges, Marie Rogers, Evelyn Olson, Kathleen Regan, Linda Delvental. *Second Row:* Muriel Hadley, Donna Sweeney, Joan Frawley, Charlene Perigo, Virginia McLaughlin, Dianne Croatti, Eileen Del Sette, Rosemary Dunn, Regina Dooner, Roberta Fishbon. *Third Row:* Edith Sinacola, Mary Flynn, Barbara Krauss, Natalie Edens, Carol Dooley, Ann Miller, Betty Ann Langer, Barbara Sotir, Mary Caffer, Sally Locke, Sandra Petter.

The Bucks

Trustee of University of Mass.

Let us dissect

Miss Mullen guides

Congratulations, Gov. Henry

Mr. Dugan, new Business Head

Mr. Duffy, new Science Head

Mr. Casey and Pres. Joe

St. Patrick's Dance

Miss Casey advises

Class Day

SPORTS

CHEERLEADERS

First Row: Mary Curley, Shirley Dimitri, Irene O'Rourke, Anna Scordino, Judy Talanian, Patricia Ellis, Suzanne Parker. *Second Row:* Carol Bradley, Heather Pettigrew, Karleen Bullens, Kathleen Fisher, Janice Dunlap, Jeanne McLaughlin.

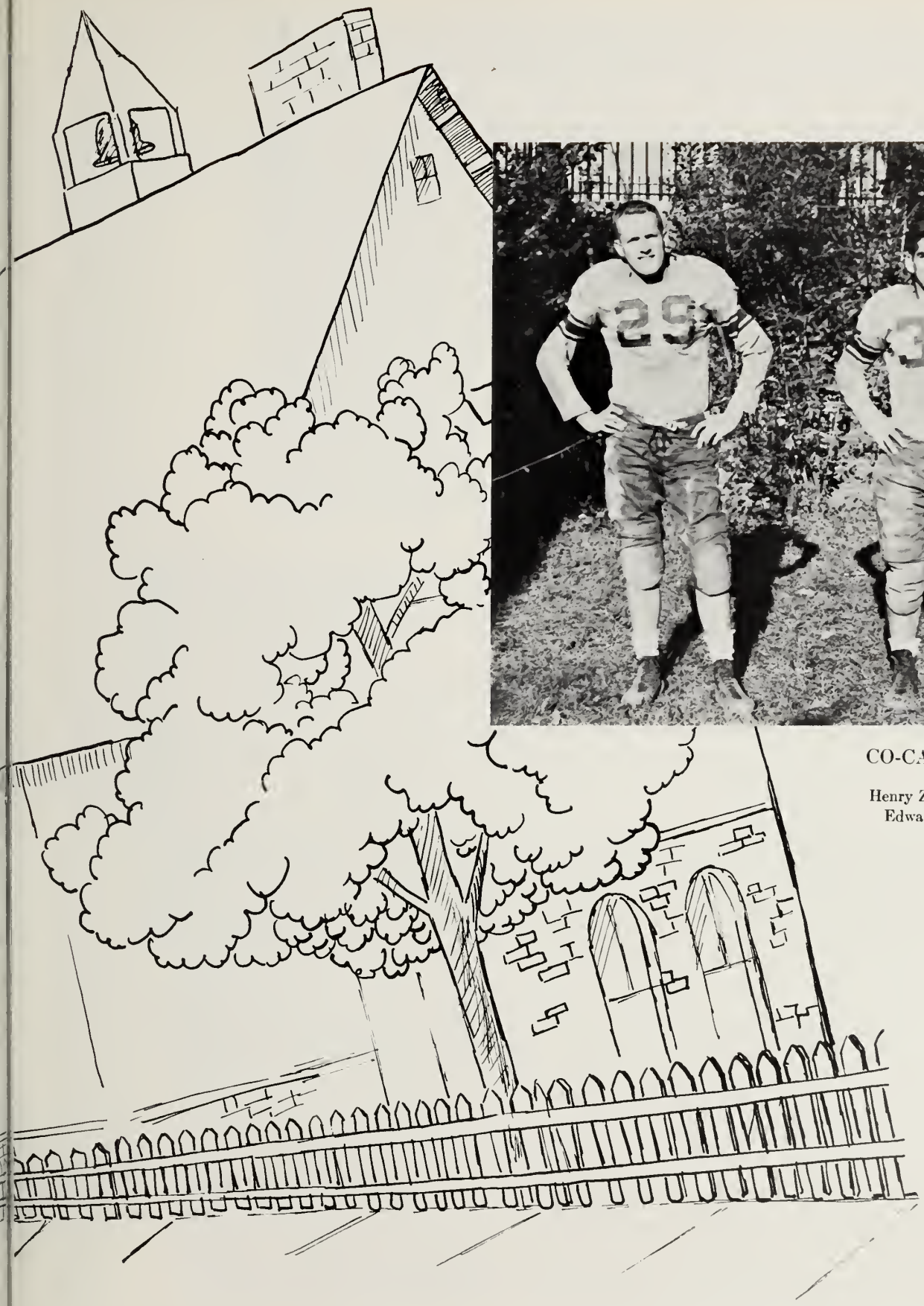

CO-CAPTAINS

Henry Zeytoonjian
Edward Burns

FOOTBALL

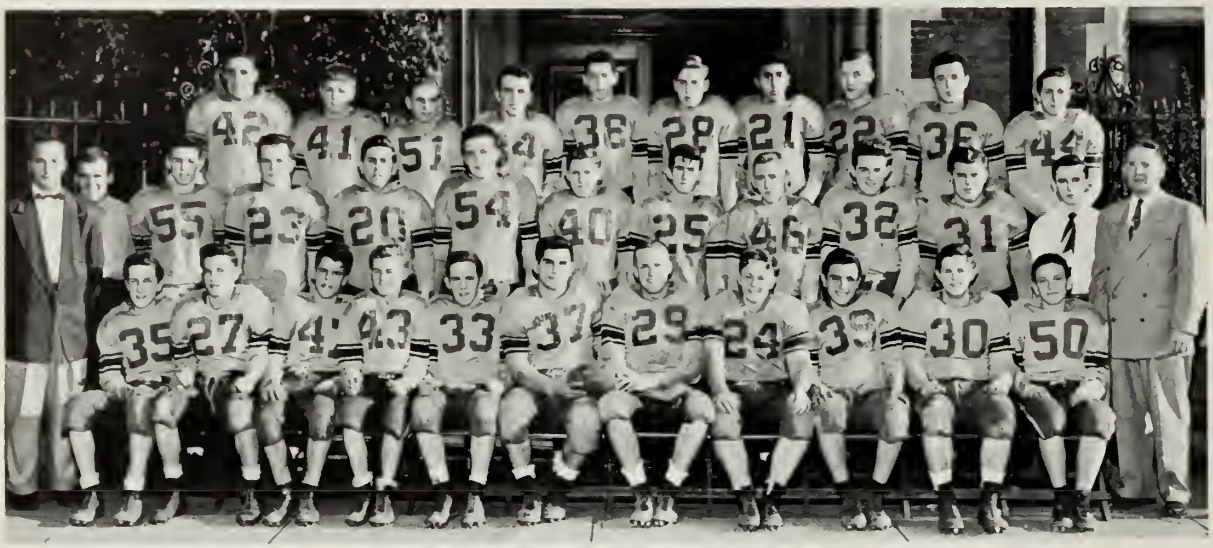

First Row: Frank Hartford; David Hallett; James Assatly; Joseph McGee; Ronald Shea; Henry Zeytoojian, Co-Capt.; Edward Burns, Co-Capt; Robert Otto; Joseph Sylvester; George Hall; James Talanian. *Second Row:* Adam Mroz; David Frawley, Mgr.; Alfred Brothers; John Ferguson; Ray Fitzgerald; James Fuller; Dainis Lauris; Robert Crowley; John Macozek; Gerard Lynch; John Lane; Norman Dion; Coach Bond. *Third Row:* Robert McGaffigan; Joseph Martin; Frank Horan; Bernard McGonagle; Edward Foley; Edward Dowgialo; Richard Avakian; Donald Herron; William Tray.

SENIOR VARSITY

TENNIS

Judie Maxwell, Linda Delvental, Janet Short, Jacqueline Hughes, Jean Peters, June McSweeney, Sylvia Cropper, Carol Dooley, Joan Edstrom, Joyce Fisher, Miss Kelley.

BOWLING

First Row: Joan O'Connell, Jacqueline Hughes, Alice Karagozian, Renate Kran, Claire Boyce, Roberta Frizzell, June Mulholland, Eleanor Goode, Dorothy Therriault. *Second Row:* Miss Kelley, Joan Bourgault, Margaret Rice, Gloria Stavris, Linda Delvental, Murial Hadley, Ann Hagerty, Barbara Krauss, Elizabeth Kimpinsky, Eileen Corboy, Donna Sweeney, Judie Maxwell, Betty Ann Langner, Lorrain Dustin, Anne Kearns, Nancy Brahm, Beverly Kelley, Sylvia Cropper.

OUT DOOR TRACK

First Row: John Joyce; Joseph Magoun; Joseph Shubster; Charles Lynch; Robert Doiron; Thomas Maloney; John Morian; Edward Quinn; John McGovern; Ronald Shea; Douglas Mann. *Second Row:* Coach Bond; Michael Koutrouba; Thomas Hefferman; Robert Ricci; Thomas Sullivan; Lional Wood; Lee Crowall; Robert Collins; Edward Dolan; Augustine Reynolds; Frank Horan; Michael Scipione; Kevin McKeon. *Third Row:* James Fuller; Alfred Brothers; Joseph Gallagher; Joseph Martin; Bernard McGonagle; Robert McGaffigan; Francis Mazzei; Paul Conroy. .

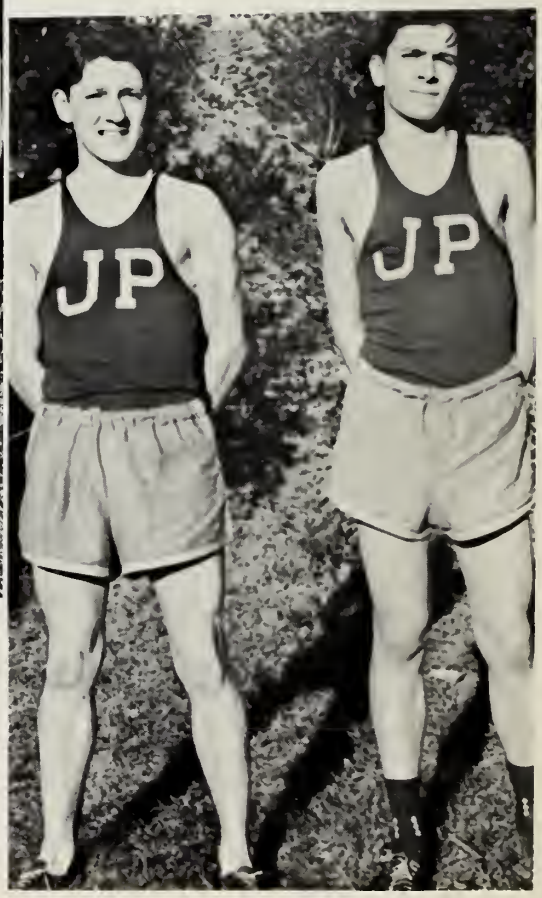

INDOOR TRACK

First Row: John Joyce; Frank Mazzei; John Short; Edward Quinn; Joseph Magoun. *Seeond Row:* Robert Collins; Weldon Lloyd; Lee Crowell; Charles Lynch; Coach Bond.

BASKET BALL

First Row: Joseph Sylvester, Robert Reveliotis, Raymond Fitzgerald, Richard Romaine, Richard Avakian, Donald Herron. *Second Row:* Mr. O'Leary, Warren Quinn, Joseph Feeney, William Goodwin, William McIntyre, John Dustin, David Dion.

JUNIOR VARSITY

First Row: John Towsey, Thomas Strauser, Richard Hurley, David Hartl, John O'Keefe, David Hallett, John Golden. *Second Row:* Mr. O'Leary, Andrew Puleo, Arthur Johnson, David Frawley, Adam Krauss, David Dion.

HOCKEY

First Row: George Hall; Richard Amoling; Ronald Foo; John Macozek; Dainis Lauris; Jerald Sloan; David Walsh. *Second Row:* Henry Zeytoonjian; Edward Foster; William Scanlan; David Selmer; Paul Hartnet; James Talanian; Kenneth Spears; Mr. McGuckian.

BASEBALL 1954

First Row: John McManus, Alfred Wiberg, Wayne Curtis, John Kennedy, Raymond Fitzgerald, William Finn. *Second Row:* Colonel Murphy, Alfred Brothers, William McIntyre, John Ferguson, Fred McCarthy, Joseph Sylvester, Coach Bond. *Third Row:* Michael Scipione, George McLaughlin, Murray Hufnagle, Edward Burns, George Hall, Manager Roger Landry.

DRILL OFFICERS 1954

Mr. Woodard, Lt. Col. Murphy, Col. Paul Hartford, Lt. Col. Robert Berry, Major Wayne Curtis, Major John Thorbahn.

DRUM AND BUGLE CORPS 1954

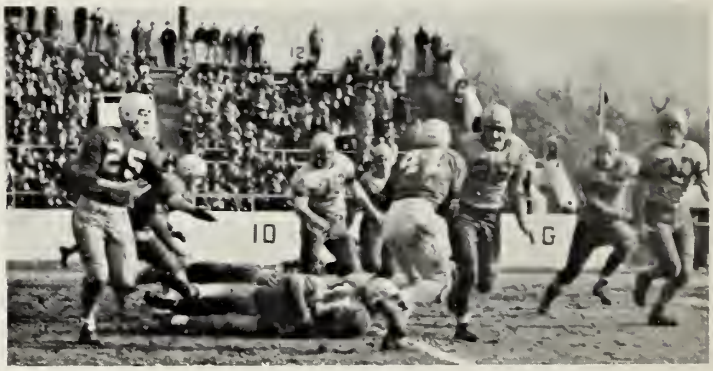

JAMAICA
PLAIN

JP

JAMAICA PLAIN

JP
65

autogra

Helen Kelly
Janice Dunlap
Marilyn Romaine
Patricia Bridges
Louise Gomboa
Margaret McDonnell
Richard Avakian
Mary Ellen Kelley
Richard Ernst, Jr.
Jeanne Belodeau
Carol Huggan
Jean McLaughlin
Nancy E. Caseley
George Hall
Shirley Dimitris
Barbara Clark
Anthony T. Godfre
Jacqueline Twombly
Phyllis Scheffler
Robert Rose
Betty Lawson
Carol Bailey
Joseph Kenney
Theresa Duffy
Sylvia Crawford
John Joyce
Phyllis Baumacho
Richard Der
Jacqueline
Marie
Carol
Jean
Joan Belanger
Margaret Rice
Joan O'Connell
Suzanne
Ann Nakin
Yvonne Etienne
Joan MacKenzie
Christine Hickson
Jane O'Brien
Mary Lafferty
Marjorie Short
Shirley Morrison
Elizabeth Bowley
Grace Barlow
Alice O'Laughlin
John Duffin
Don Harper
Margaret Bauer
Norman Dion
Thomas Sullivan
Francis Mazzei
Rosalie Apulle

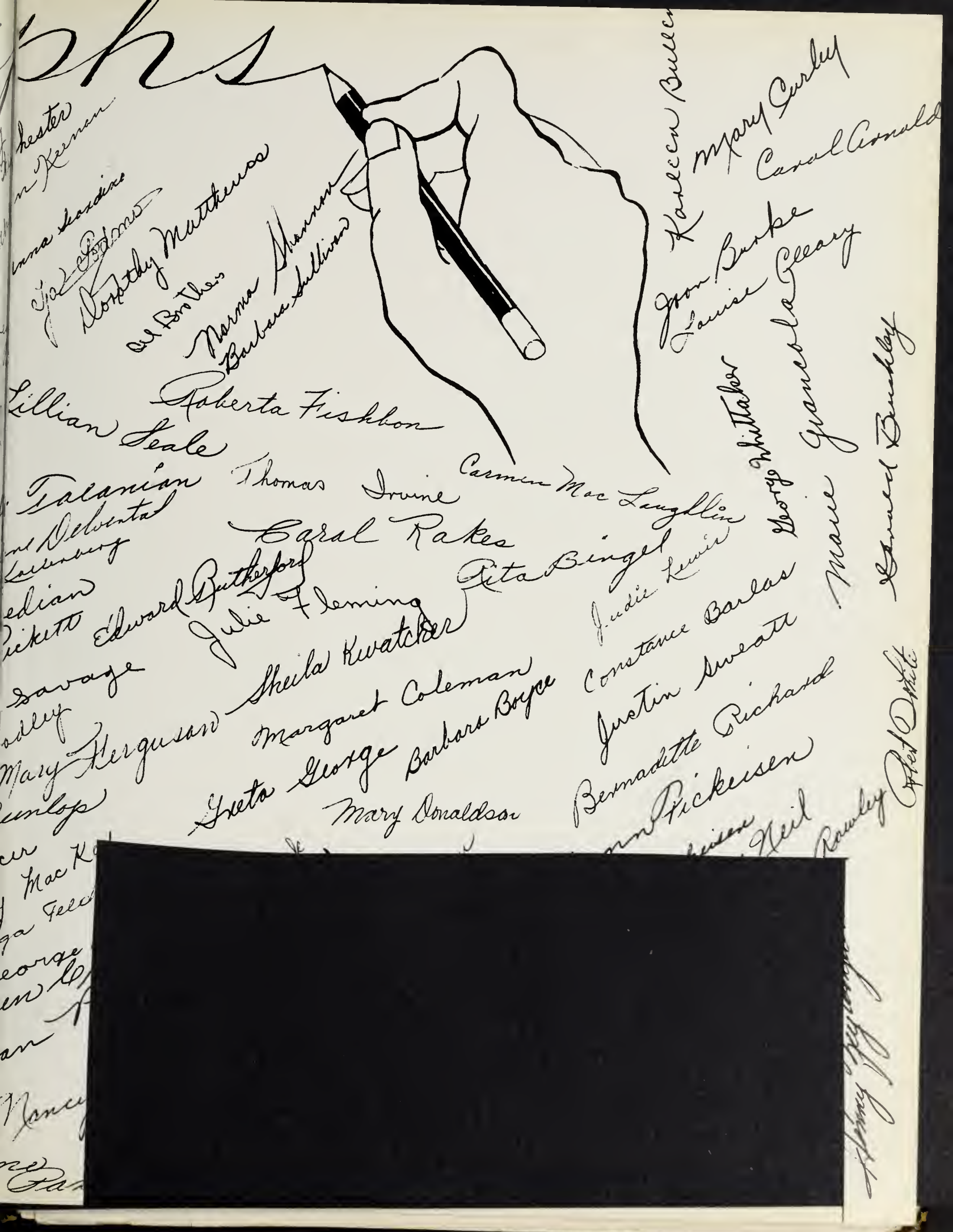
Hs
Dorothy Matthews
Norma Shannon
Barbara Sullivan
Roberta Fishbon
Lillian Seale
Thomas Irvine
Carmen Mac Laughlin
Carol Rakes
Edward Butterfort
Julie Fleming
Rita Bingel
Judie Lewis
Sheila Kwatcher
Margaret Coleman
Constance Barlas
Justin Sweatt
Bernadette Richard
Mary Donaldson
Mary Curley
Carol Arnold
Jean Burke
Louise Cleary
Frances La Grange
Marie
Bonnie Buckley
Fred Dietz

ORDER
YOUR
1955
SCHOOL
RING
NOW

SPECIAL DIE PINS AND RINGS

DORRETY OF BOSTON

Offical
Jeweler For
J. P. High

FACTORY AND OFFICE
AT 387 WASHINGTON STREET

And Wear
It During
All of Your
Senior
Year

LEO J. COSTELLO

693 CENTRE STREET

JAmaica 4-5000

FOR INSURANCE SERVICE

Compliments of . . .

ROOM 102

Compliments of . . .

ROOM 117

Compliments of . . .

ROOM 203

Compliments of . . .

ROOM 204

Compliments of . . .

ROOM 202

Compliments of . . .

ROOM 206

Compliments of . . .

Co-operative Retailing Class — Room 106

James Bray	Sheila Kwatcher	Lois Richter
William Cahill	Edward Lennon	Norman Rutledge
John Corboy	Patricia MacNeil	Norma Shannon
Philip Corboy	Andrew MacPherson	Charlotte Smith
Julie Fleming	Barbara Moffett	Lorraine Snow
Marie Giancola	Katherine Partridge	Justin Sweatt

Compliments of . . . **ROOM 110**	Compliments of . . . **ROOM 112**
Compliments of . . . **ROOM 103**	Compliments of . . . **ROOM 104**
Compliments of . . . **ROOM 111**	Compliments of . . . **ROOM 113**
Compliments of . . . **ROOM 114**	Compliments of . . . **ROOM 205**
Compliments of . . . **ROOM 207**	Compliments of . . . **ROOM 211**
Compliments of . . . **ROOM 304**	Compliments of . . . **ROOM 307**

396 MEDFORD STREET SOMERVILLE, MASS.

Mann and Mann

LOCAL AND DISTANT
NON-SECTARIAN
FUNERAL SERVICE

44 Perkins — 1803 Centre

SA 2-2500 — PA 7-0488

HUGHES OIL COMPANY

2 BOYLSTON ST.

JAMAICA PLAIN

JA-4-2838

Compliments of . . .

Purdy Photographers

[redacted]

Official Photographers

To the Class of 1955

*

[redacted]

BOSTON, MASSACHUSETTS

THE CLASS OF 1955

IS GRATEFUL FOR THE SUPPORT OF THE

YEARBOOK ADVERTISERS

Compliments of . . .

Mr. and Mrs. HAROLD C. BJORK

Compliments

of the . . .

U.S.S. WORCESTER

CL144

ALLIED WALLPAPER CO.

Wallpaper — Paints — Supplies

764 Centre St. JA 2-1680

JA 2-1280

GEO. W. KENYON & SON
Agents

BONDS — INSURANCE

6 Seaverns Avenue

JAMAICA PLAIN 30, MASS.

ESTABLISHED 1850

Amoco Gas

B - L SERVICE STATION

Bill Seale
Louis Casarno

Corner
Warren &
Walnut Ave.

Compliments of . . .

BRADLEY NURSING HOME

495 Walnut Avenue

Compliments of . . .

CAPPY'S LAUNDRY

Telephone JAmaica 4-6035

Compliments of . . .

ROSSMORE MARKET

7 ROSSMORE RD.

Compliments of . . .

WILLIAMS CORNER MARKET

3492 WASHINGTON ST.

Compliments of . . .

KEANE'S GARAGE

JA 4-9793

740 CENTRE STREET

ALPERT'S furniture

301 CENTRE ST. JAMAICA PLAIN 30, MASS.

CONGRATULATIONS

CLASS OF 1955

JONES CAMERA and GIFT SHOP

S. S. KRESGE

Your Friendly Store

684 Centre Street

Compliments of . . .

G. V. S.

ASK . . . .

MR. FOWLER

Realtors — Insurance

Jamaica Plain, Roslindale, and

West Roxbury

743 CENTRE ST. JAmaica 4-0500

1854 CENTRE ST. FAirview 5-7769

Compliments of . . .

ARBO

Compliments of . . .

Metropolitan Furniture

660 CENTRE STREET JAMAICA PLAIN

FORMAL WEAR SPECIALISTS **CUMMINS MEN'S STORE** MEN'S SUITS FURNISHINGS

600 HYDE PARK AVENUE • PArkway 7-8866 • ROSLINDALE, MASS.

CENTRE VARIETY

Alfred N. Brothers, *Prop.*

67 Centre St.

ALBIE'S VARIETY

103 Boylston St.

Jamaica Plain

Compliments of . . .

A FRIEND

WASHINGTON SUPER MARKET

2103 Washington St.

Roxbury, Mass.

Compliments of . . .

CENTRE DELICATESSEN

FRED EID

385½ Centre St. Jamaica Plain

Compliments of . . .

SAWYER and LEVIS

3125 Washington St.

Compliments of . . .

C. J. YUMONT HARDWARE

702 CENTRE ST.

WHITE'S PHARMACY

Corner PAUL GORE and

LAMARTINE STREETS

JAMAICA PLAIN, MASS.

Tel. JA 4-1799 GIFTS and CARDS

PATTEN'S JEWELRY SHOP

JEWELERS and OPTICIANS

653-A Centre St., Jamaica Plain, Mass.

Compliments of . . .

BETTY and RICK

Compliments of . . .

SHEILA and MARILYN

MARY NUGENT MARGE ANDERSON

The CHIC hair fashions

JAmaica 2-2656 188 Hyde Park Ave.

TRANSIT CLEANERS

14 HYDE PARK AVE.

JA 4-9612

Compliments of . . .

A FRIEND

Full Secretarial and

Intensive Short Courses

HICKOX Secretarial School

Individualized

Progress and Attention

367 BOYLSTON ST., at Arlington

Compliments of . . .

KILLION FLORIST

Forest Hills

Compliments of . . .

ROOM 302

Compliments of . . .

ROOM 310

Compliments of . . .

ROOM 303

Compliments of . . .

ROOM 305

Compliments of . . .

ROOM 214

Compliments of . . .

ROOM 105

This book printed by Velvatone, a special process of lithograp
printing. Sole producers: Wm. J. Keller Inc., Buffalo, N. Y.
other printing firm is authorized to use the Velvatone meth

FREDRICS CLEANSERS, INC.

105 GREEN ST. JAMAICA PLAIN

ERNST'S DRUG STORE
Joseph DiGiorgio, Reg. Phar.
THE RELIABLE PRESCRIPTION PHARMACY
186 Lamartine, Corner Boylston St.
Jamaica Plain, Mass.
Phone ARn. 9559

NEW ENGLAND AQUARIUM
F. W. SCHUMACHER
579 Centre St. Jamaica Plain
Tel. JAmaica 3-1850

ALPERT'S furniture
301 CENTRE ST. JAMAICA PLAIN 30, MASS.

GEO. W. KENYON & SON
Agents
BONDS — INSURANCE
6 Seaverns Avenue
JAMAICA PLAIN 30, MASS.
ESTABLISHED 1850

Compliments of . . .

D. DiMAGGIO
Painter
JA 2-0211 303 LAMARTINE ST.
JAMAICA PLAIN

Tel. KEnmore 2076—2077

SYMPHONY FLOWER SHOP
240 HUNTINGTON AVENUE, BOSTON, MASS

CALLAHAN'S MEN'S SHOP
CLOTHING AT LOW PRICES
Stetson Hats — Fine Quality
Roxbury — Jamaica Plain

SAWYER & LEVIS, Inc.
DRUGGISTS
L. E. Chervin, Reg. Ph. I. Miller, Ph. G., Mgr.
3125 Washington St., Corner School
Phone JAmaica 2-2050 Roxbury, Mass.

Compliments of . . .

BOYLSTON NEWS
95 Boylston Street Jamaica Plain

Compliments of . . .

ROOM 106
Cooperative Salesmanship Pupils

Lorraine Andersan
Jean Atwood
Joan Bates
Donald Botsch
John Cardillo
Jean Coy
Robert Durward
Claire Finn
Marilyn Foote
Mary Leamey
Anthony Lennon
Joseph MacDonald
Elizabeth McArdle
Joan McConnell
Charlotte McHowell
William Morey
Charles O'Donnell
John Orlandi
Marjorie Reilly
Ann Singer

O'Byrne's Market

Jamaica Plain's
Largest Independent Market

Quality Foods
at Lowest Prices

•

656 CENTRE STREET

JAMAICA PLAIN 30, MASS.

LEARN A SKILLED TRADE
and
ALWAYS HAVE A GOOD TRADE

Cabinet and Furniture Making
Piano Tuning and Repairing
Watch Repairing
Jewelry Engraving and Jewelry Repairing
Sheet Metal Trade

Fully accredited by the Massachusetts Department of Education

NORTH BENNETT STREET INDUSTRIAL SCHOOL

39 NORTH BENNETT STREET, BOSTON

In the heart or Boston's historic North End

Folders on request

Write or Telephone CA 7-0155

Compliments of

G. V. S.

Be a Florist

Train yourself for a professional career in floral designing and flower shop management. Placement service. Write for catalogue K. Inquire now.

Rittners School of Floral Design

428 Newbury St. Boston 15, Mass.

Charles The Florist

488 CENTRE STREET, JAMAICA PLAIN

FLOWERS-BY-WIRE
AUTHORIZED FLORISTS TELEGRAPH DELIVERY SERVICE

Telephone JAmaica 4-2080
opposite M. E. Curley School

Delaney Press

★

OVER FORTY YEARS EXPERIENCE
IN THE PRODUCTION OF
FINE PRINTING

★

MELROSE, MASSACHUSETTS

OFFICIAL
JEWELER
for
J. P.
HIGH

TROPHIES
for
ALL ATHLETIC
SPORTS
IN STOCK

PETER PAUL MECHANICAL SERVICE

Complete School and Office Supply Service
Gifts — Art Supplies — Pen and Pencil Sets
Books — Eaton Stationery

Typewriters and Adding Machines

Sold, Rented and Repaired

750 Centre St., Jamaica Plain JA 4-6700

Congratulations, Class of 1951

JONES CAMERA AND GIFT SHOP

Mrs. Elinor Clee, Prop. 683 Centre St.

Jamaica Plain

Compliments of

ATLAS PAINT AND SUPPLY CO.

486 Centre Street Jamaica Plain

ASK . . .

MR. FOWLER

Jamaica Plain, Roslindale, and West Roxbury

REAL ESTATE

743 Centre Street Jamaica Plain

JA 4-0500

MONTGOMERY
the Florist

FLOWERS FOR ALL OCCASIONS

Telegraphed Anywhere

722 Centre Street, Jamaica Plain Mass.

Telephone: JAmaica 4-2210

Residence Phone: JAmaica 4-3713

1875 — 1951

J. D. FALLON and SON

7 GREENOUGH AVENUE

We offer the use of our
Funeral Home without charge

Telephone JAmaica 4-2667

Compliments of

MONROE COMPANY of BOSTON

180 GREEN ST. Jamaica Plain

CHAS. B. ROGERS and CO.

701 CENTRE STREET

Telephone: JAmaica 4-0014

A Prescription Pharmacy Since 1867

PETER PAUL MECHANICAL SERVICE

Complete School and Office Supply Service
Gifts — Art Supplies — Pen and Pencil Sets
Books — Eaton Stationery

Typewriters and Adding Machines

Sold, Rented and Repaired

750 Centre St., Jamaica Plain JA 4-6700

Congratulations, Class of 1951

JONES CAMERA AND GIFT SHOP

Mrs. Elinor Clee, Prop. 683 Centre St.

Jamaica Plain

Compliments of . . .

ATLAS PAINT AND SUPPLY CO.

486 Centre Street Jamaica Plain

ASK . . .

MR. FOWLER

Jamaica Plain, Roslindale, and West Roxbury

REAL ESTATE

743 Centre Street Jamaica Plain

JA 4-0500

MONTGOMERY
the Florist

FLOWERS FOR ALL OCCASIONS

Telegraphed Anywhere

●

722 Centre Street, Jamaica Plain, Mass.

Telephone: JAmaica 4-2210

Residence Phone: JAmaica 4-3713

1875 — 1951

J. D. FALLON and SON

7 GREENOUGH AVENUE

●

We offer the use of our
Funeral Home without charge

Telephone JAmaica 4-2667

Compliments of . .

MONROE COMPANY of BOSTON

180 GREEN ST. Jamaica Plain

CHAS. B. ROGERS and CO.

701 CENTRE STREET

●

Telephone JAmaica 4-0014

A Prescription Pharmacy Since 1867

Delaney Press

★

OVER FORTY YEARS EXPERIENCE
IN THE PRODUCTION OF
FINE PRINTING

★

MELROSE, MASSACHUSETTS

OFFICIAL
JEWELER
for
J. P.
HIGH

TROPHIES
for
ALL ATHLETIC
SPORTS
IN STOCK

O'Byrne's Market

Jamaica Plain's
Largest Independent Market

Quality Foods
at Lowest Prices

•

656 CENTRE STREET
JAMAICA PLAIN 30, MASS.

LEARN A SKILLED TRADE
and
ALWAYS HAVE A GOOD TRADE

Cabinet and Furniture Making
Piano Tuning and Repairing
Watch Repairing
Jewelry Engraving and Jewelry Repairing
Sheet Metal Trade

Fully accredited by the Massachusetts
Department of Education

NORTH BENNETT STREET INDUSTRIAL SCHOOL

39 NORTH BENNET STREET, BOSTON
In the heart or Boston's historic

[redacted]

Compliments of . . .

G. V. S.

Be a Florist

Train yourself for a professional career in floral designing and flower shop management. Placement service. Write for catalogue K. Inquire now.

Rittners School of Floral Design
428 Newbury St. Boston 15, Mass.

Charles The Florist

488 CENTRE STREET, JAMAICA PLAIN

FLOWERS-BY-WIRE
AUTHORIZED FLORISTS TELEGRAPH DELIVERY SHOP

Telephone JAmaica 4-2080
opposite M. E. Curley School

FREDRICS CLEANSERS, INC.

105 GREEN ST. JAMAICA PLAIN

ERNST'S DRUG STORE
Joseph DiGiorgio, Reg. Phar.
THE RELIABLE PRESCRIPTION PHARMACY
186 Lamartine, Corner Boylston St.
Jamaica Plain, Mass.
Phone ARn. 9559

NEW ENGLAND AQUARIUM
F. W. SCHUMACHER
579 Centre St. Jamaica Plain
Tel. JAmaica 3-1850

GEO. W. KENYON & SON
Agents
BONDS — INSURANCE
6 Seaverns Avenue
JAMAICA PLAIN 30, MASS.
ESTABLISHED 1850

Compliments of

D. DiMAGGIO
Painter
JA 2-0211 303 LAMARTINE ST.
JAMAICA PLAIN

Tel. KEnmore 2076—2077

SYMPHONY FLOWER SHOP
240 HUNTINGTON AVENUE, BOSTON, MASS.

CALLAHAN'S MEN'S SHOP
CLOTHING AT LOW PRICES
Stetson Hats — Fine Quality
Roxbury — Jamaica Plain

SAWYER & LEVIS, Inc.
DRUGGISTS
L. E. Chervin, Reg. Ph. I. Miller, Ph. G., Mgr.
3125 Washington St., Corner School
Phone JAmaica 2-2050 Roxbury, Mass.

Compliments of . . .

BOYLSTON NEWS
95 Boylston Street Jamaica Plain

Compliments of . . .

ROOM 106
Cooperative Salesmanship Pupils

Lorraine Andersan
Jean Atwood
Joan Bates
Donald Botsch
John Cardillo
Jean Coy
Robert Durward
Claire Finn
Marilyn Foote
Mary Leamey
Anthony Lennon
Joseph MacDonald
Elizabeth McArdle
Joan McConnell
Charlotte McHowell
William Morey
Charles O'Donnell
John Orlandi
Marjorie Reilly
Ann Singer

Compliments of . . .

Compliments of . . .

SAWYER AND LEVIS, INC.

3125 Washington Street Roxbury
JA 2-2050

MacDOUGAL CUSTOM FURRIERS

Glazing - Repairing -Re-Styling - Storage

713 Centre Street Jamaican Plain, Mass.
Telephone: JAmaica 4-2740

Compliments of . . .

A. SOLOMON

91 MARCELLA STREET

Order of Rainbow for Girls

JAMAICA PLAIN ASSEMBLY NO. 46

YEARBOOK TREASURERS

Sixth Row: Patricia Jacomb, Gladys Carr, Judith Walsh.

Fifth Row: Anne Andrews, Barbara Boberg, Evelyn Shea.

Fourth Row: Elaine Hopkins, Ellen McGuire, Carcella Barca.

Third Row: Marguerite Fallon, Barbara McCullock, Mary Kelley.

Second Row: Paul Keating, Betsy Newell, Sheila Roche, Margaret Dooner.

First Row: Phyllis Cunningham, Loretta Clayton, Carroll Kelly.

FIFE & DRUM
May, 1950

Col. Ronald H. Hill
Lieut. Col. John E. Stahl
Maj. John G. Heald
Maj. Robert W. Dunn
Maj. Richard J. Smith

An Appreciation

Mr. John B Casey, Headmaster
Miss Frances R. Campion, Class Day
Miss Anne C. Donlan, Coordinator
Miss Helen M. Kelley, Pictures
Miss Margaret M. Maguire, Treasurer
Miss Marion B. Tombaugh, Advertising
Mr. James Bleiler, Purdy's
Mr. Paul Delaney, Printing
Dorrety of Boston, Drawing of seal
Gerald Himmelman, Cover
Home Room Teachers
Home Room Treasurers

Compliments of . . .

KEANE'S GARAGE

JA 4-9793

740 CENTRE STREET

Compliments of . . .

JOHN GILL

FUNERAL HOME

53 South Street Jamaica Plain

Tel. JAmaica 4-1334
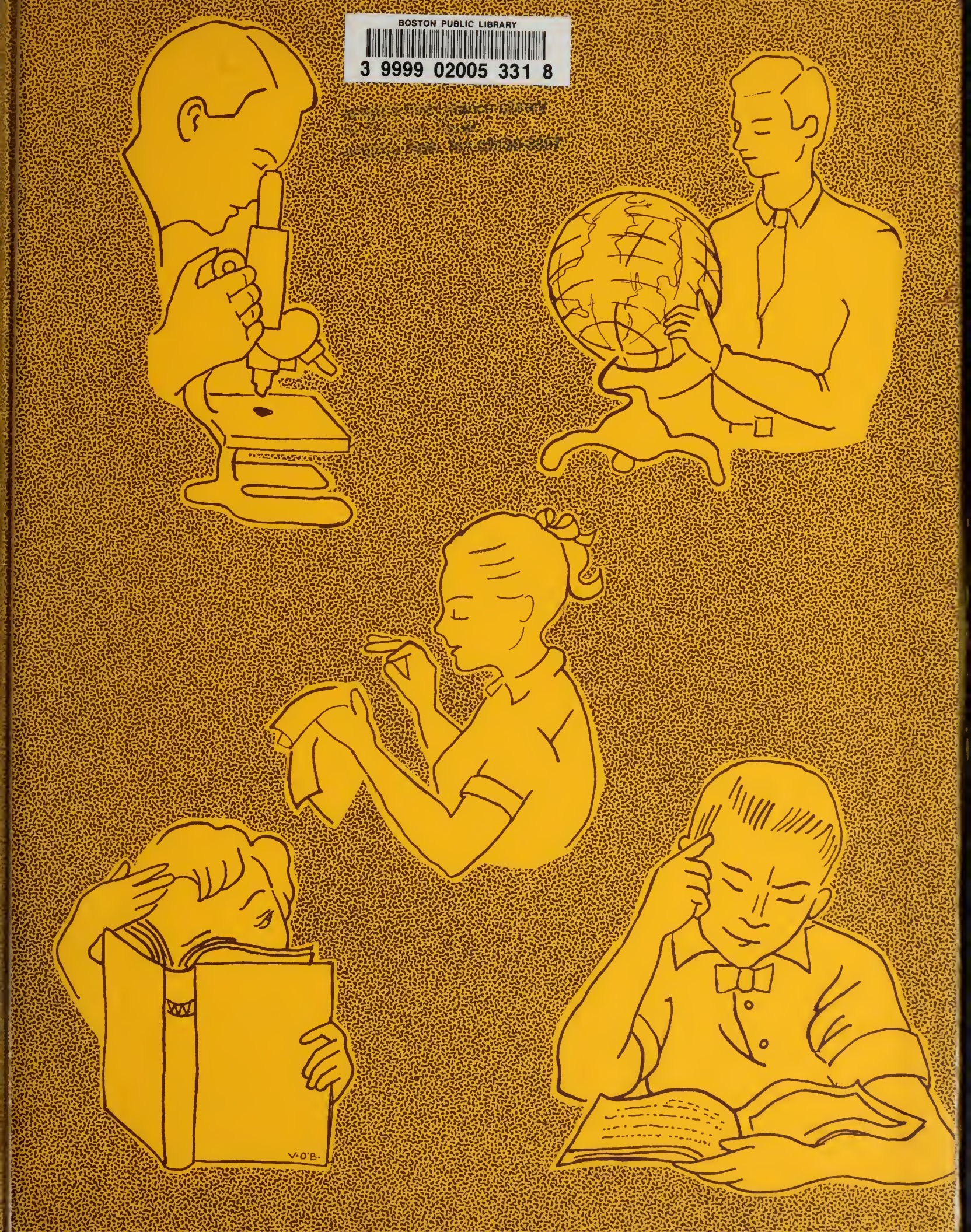
BOSTON PUBLIC LIBRARY
3 9999 02005 331 8